

VARIETY

Structured

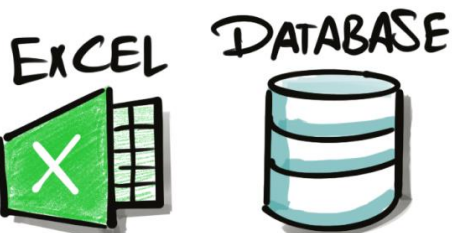

Semi-Structured

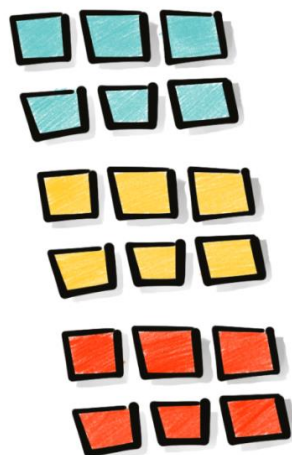

Unstructured

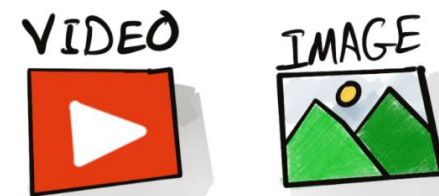
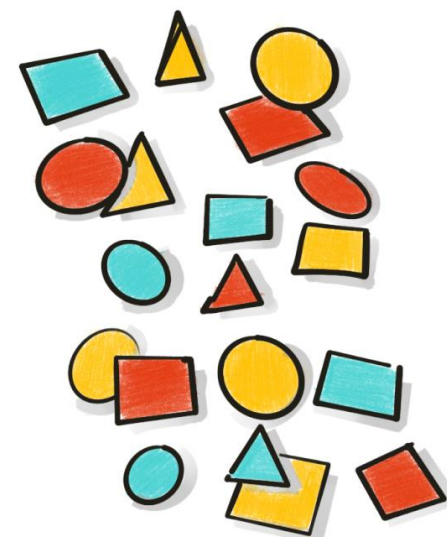

VELOCITY



BATCH

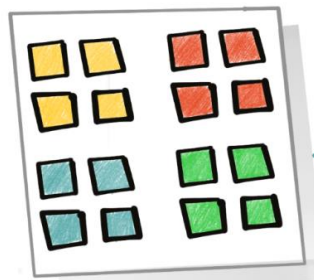

 once a day
Hours → Mins



STREAM

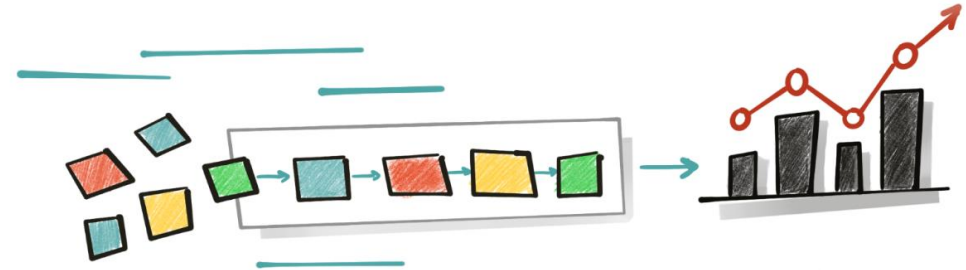

 24
SEC → MSEC

VOLUME



MB

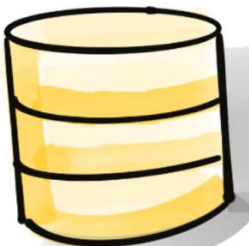

GB

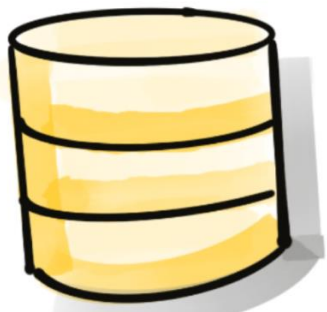

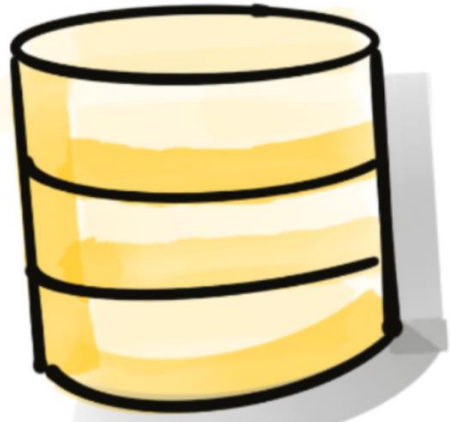

TB

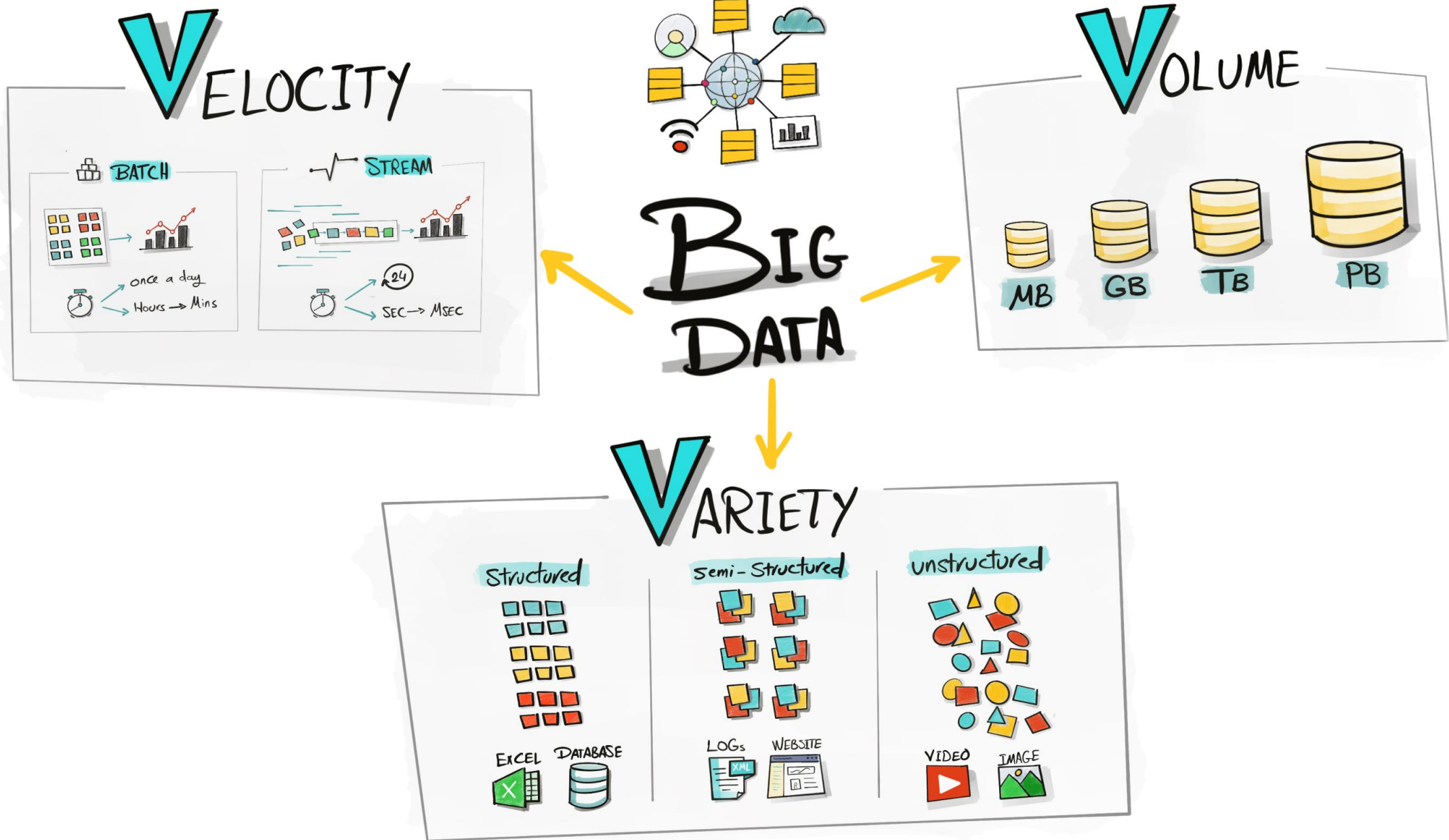

PB

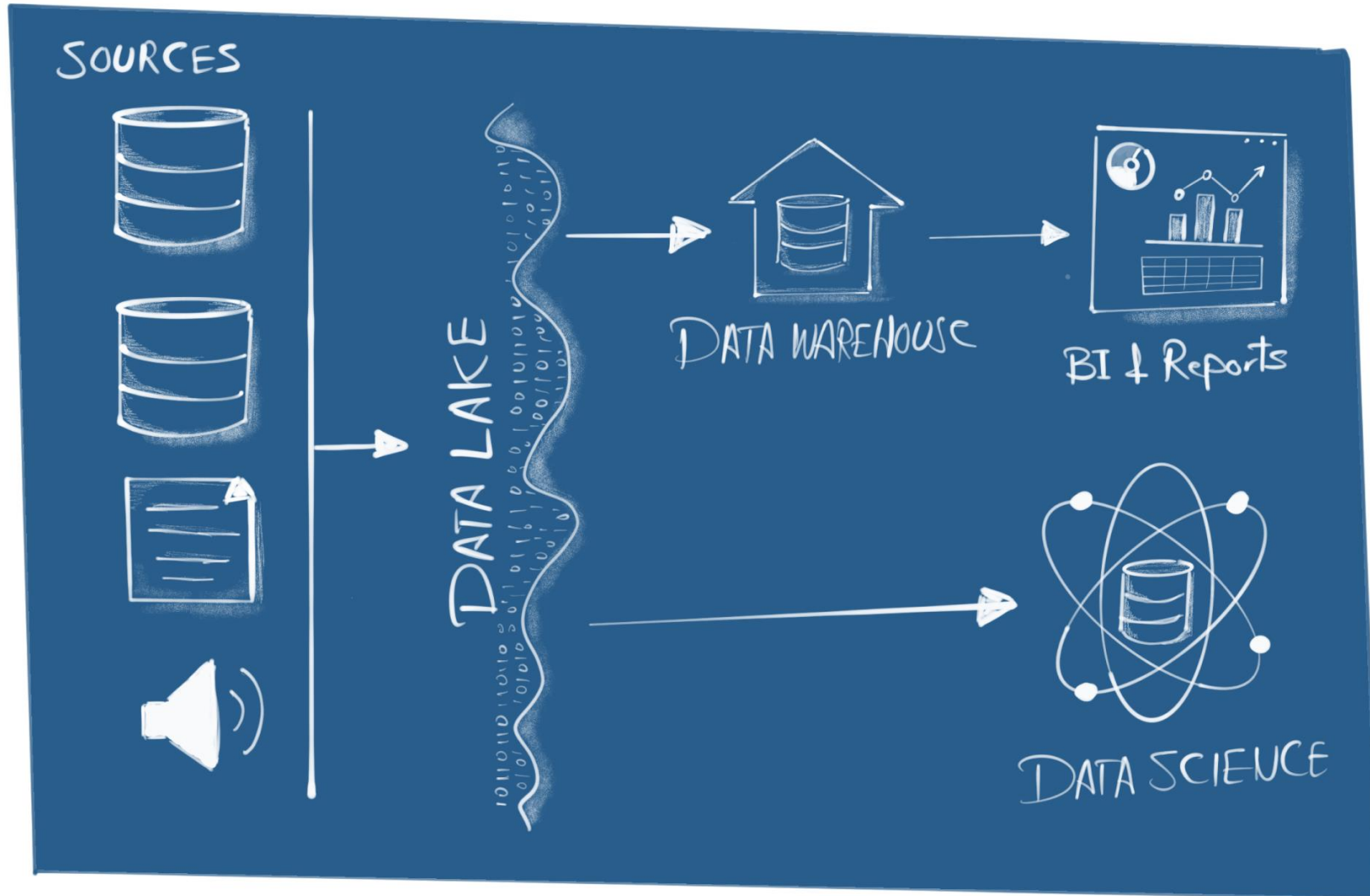

Blueprint



RAW DATA

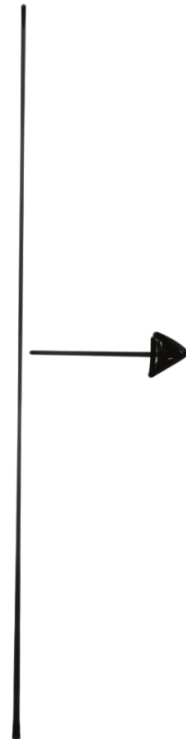
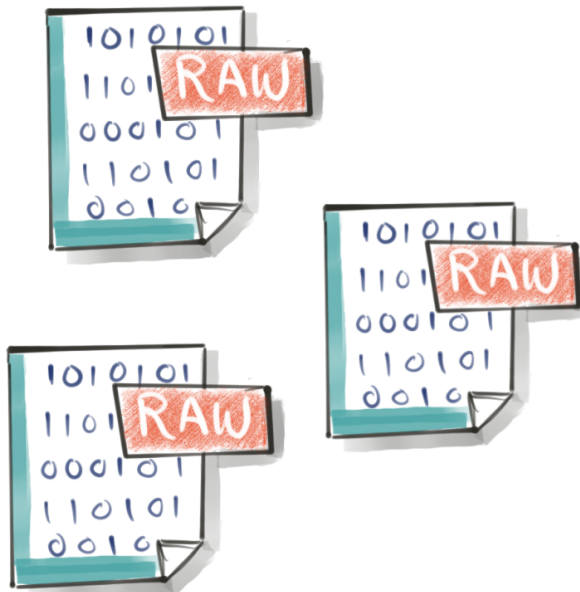

Logical
DATA MODEL

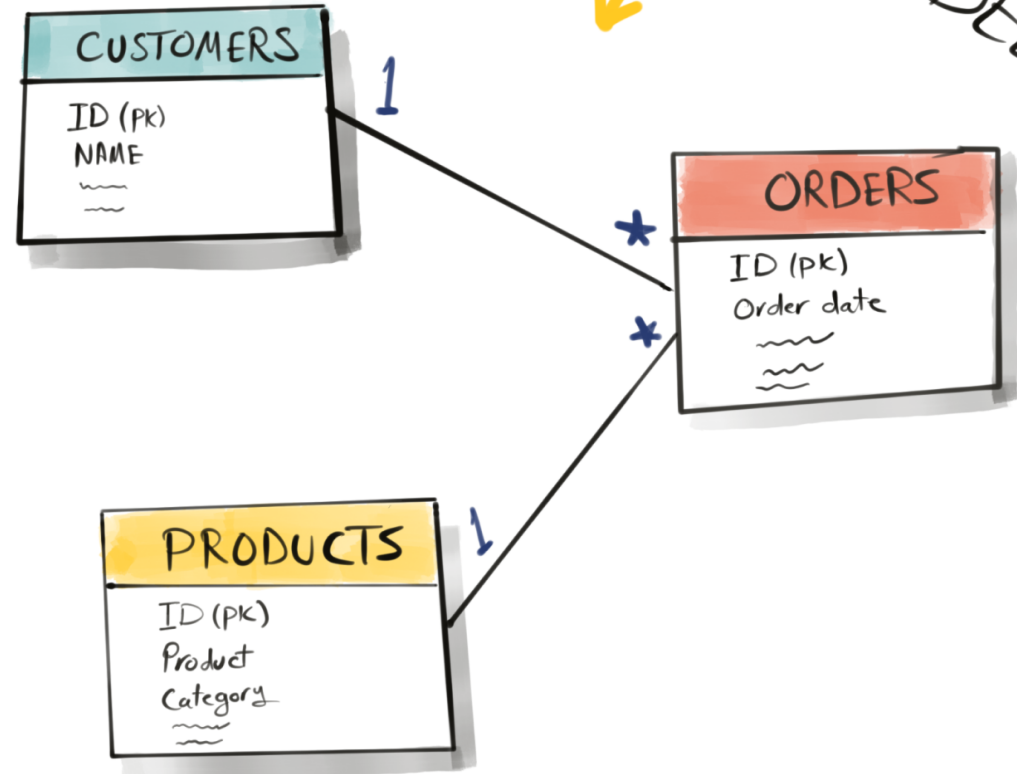

DATA MINING

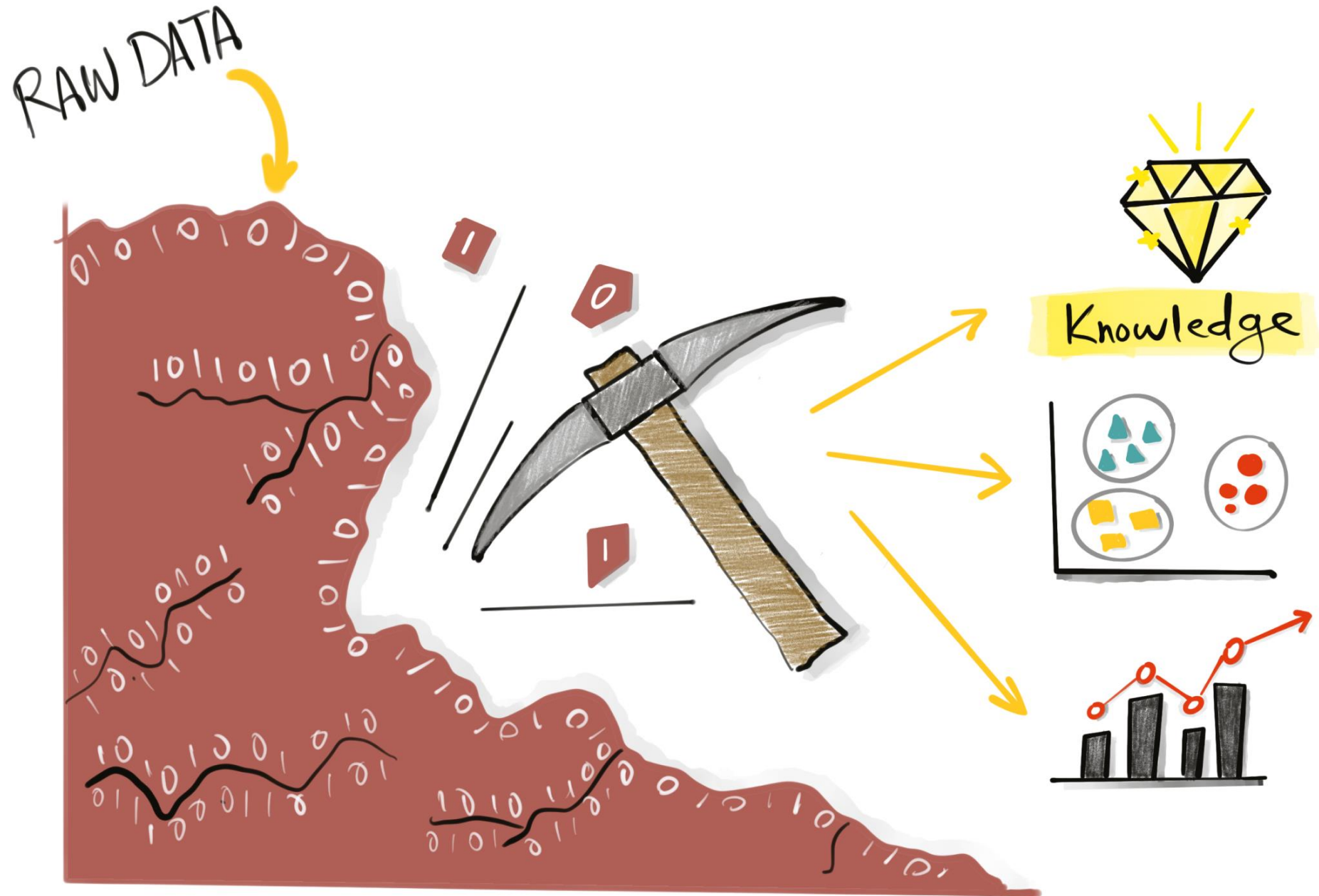

RAW DATA



101101010010101010

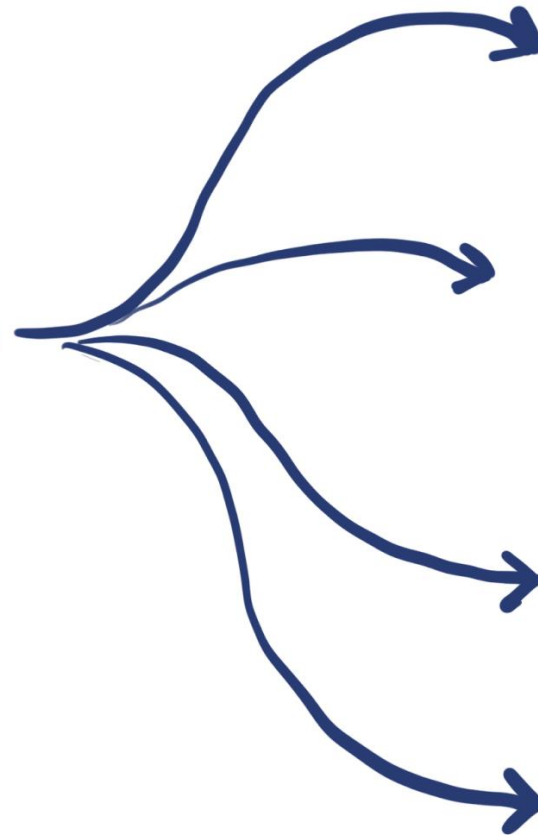

BARS

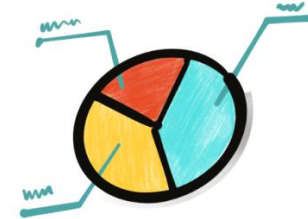

PIE



TREE

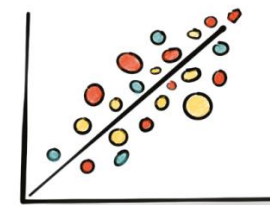

PLOTS

MACHINE LEARNING

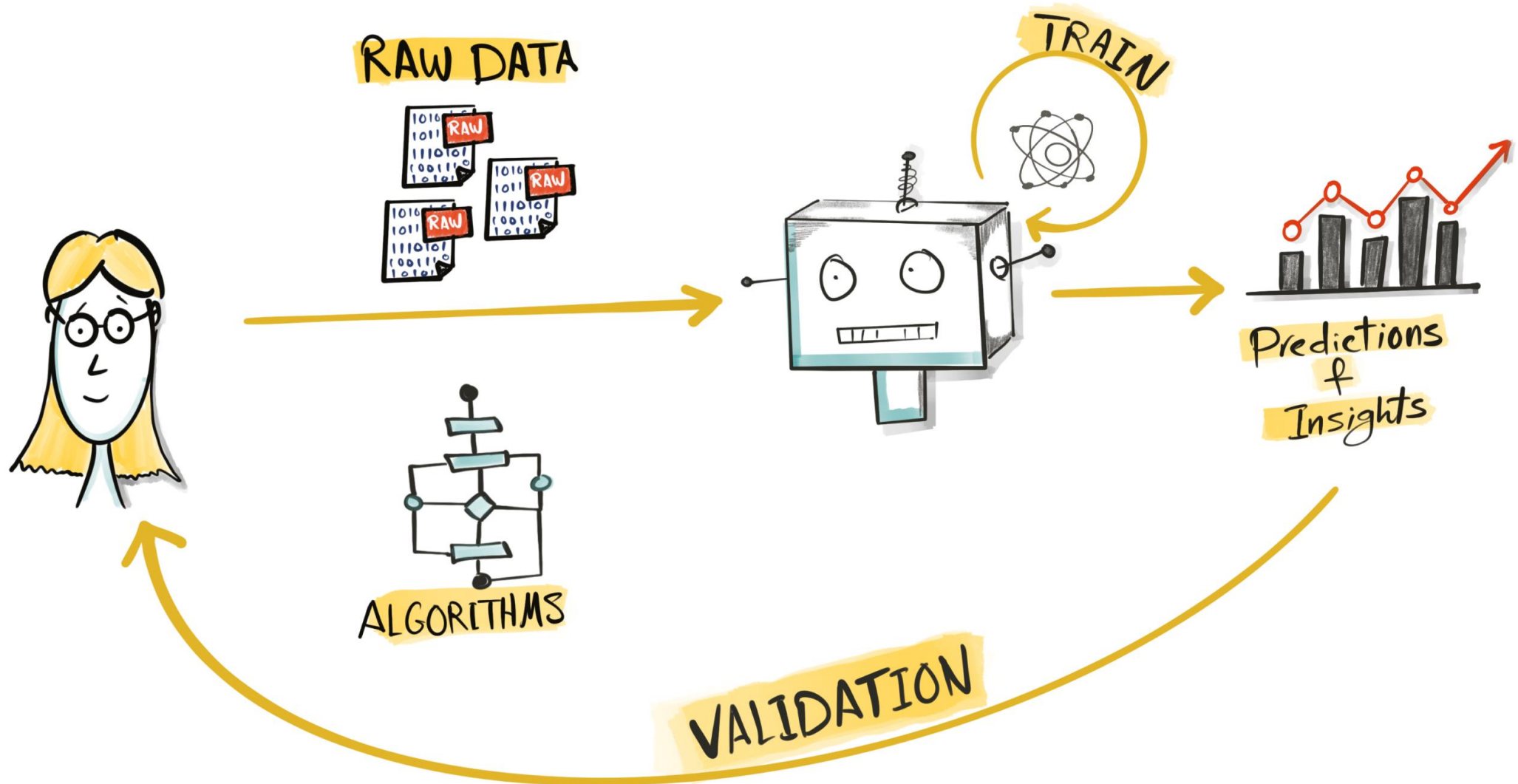

DATA STORAGE



DATA PIPELINE



ETL

SOURCE

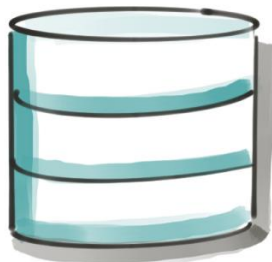

EXTRACT

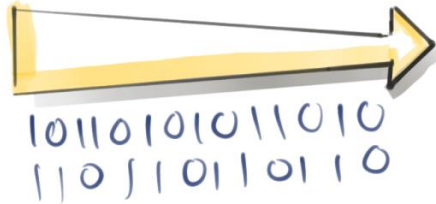

TRANSFORM

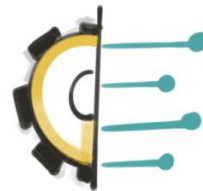

LOAD

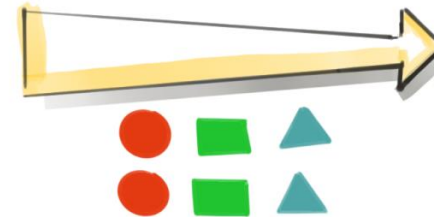

TARGET

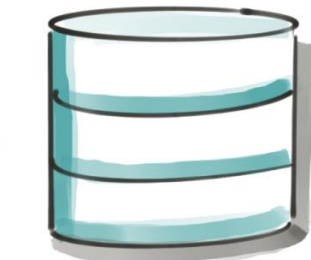

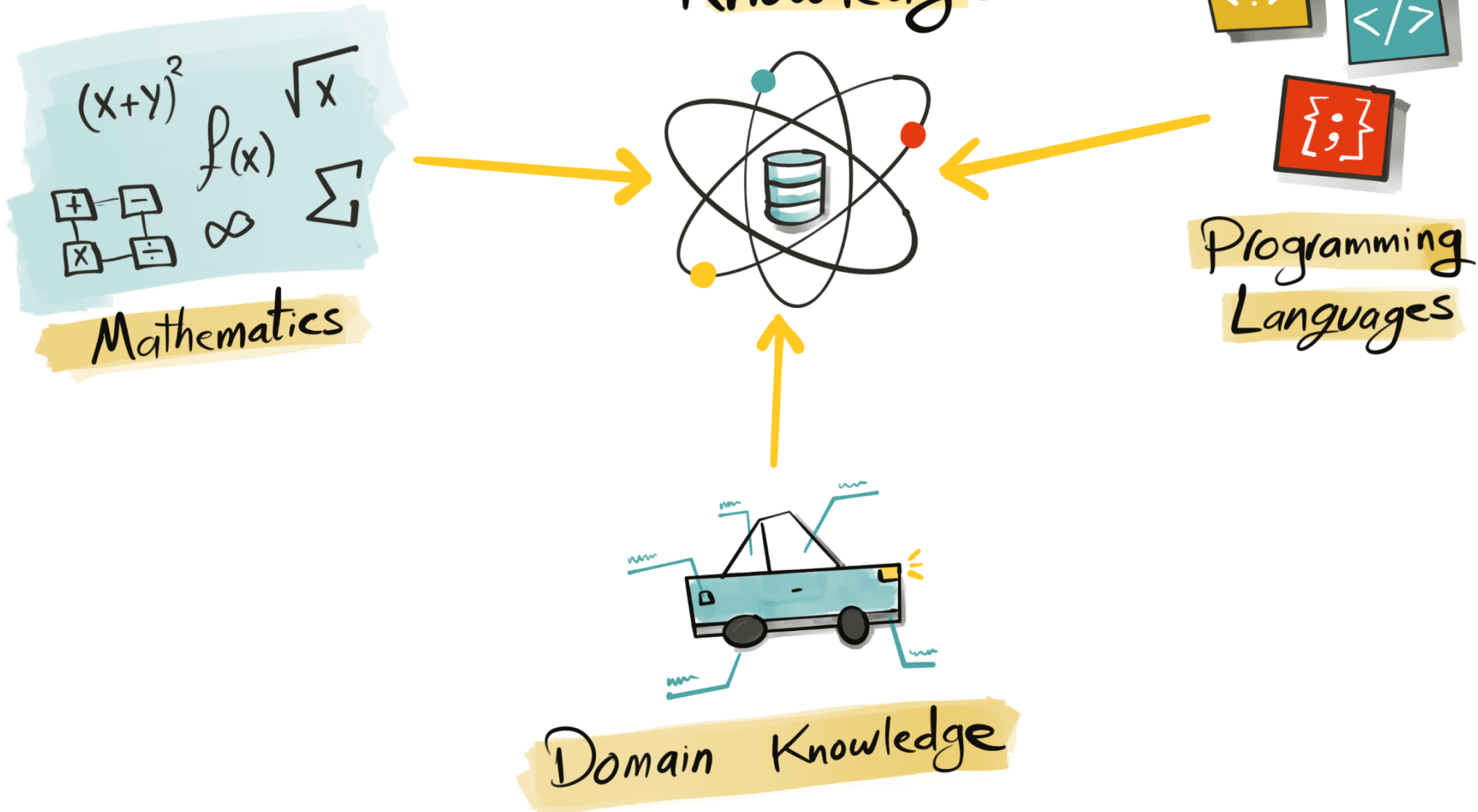

DATA BUZZWORDS

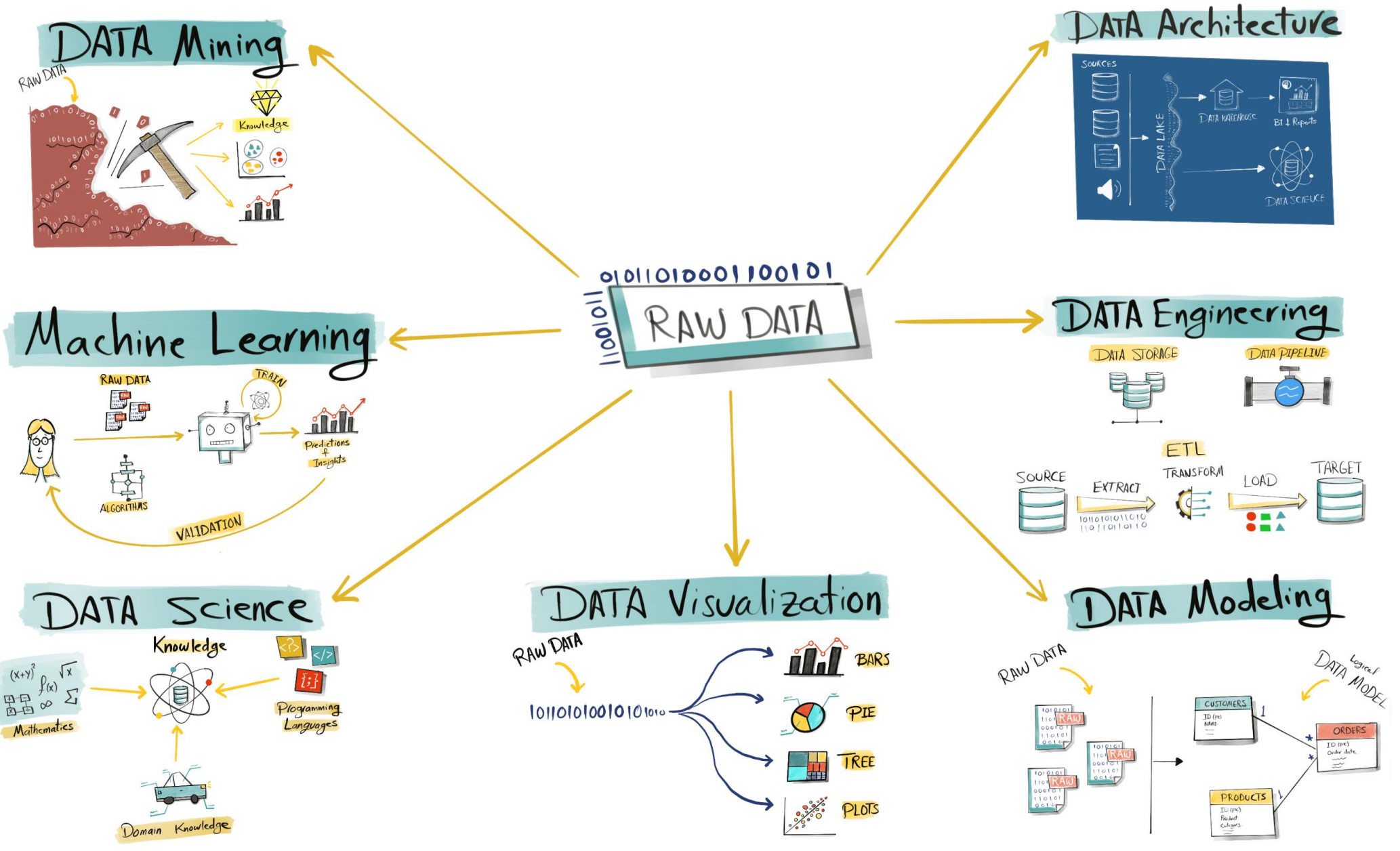

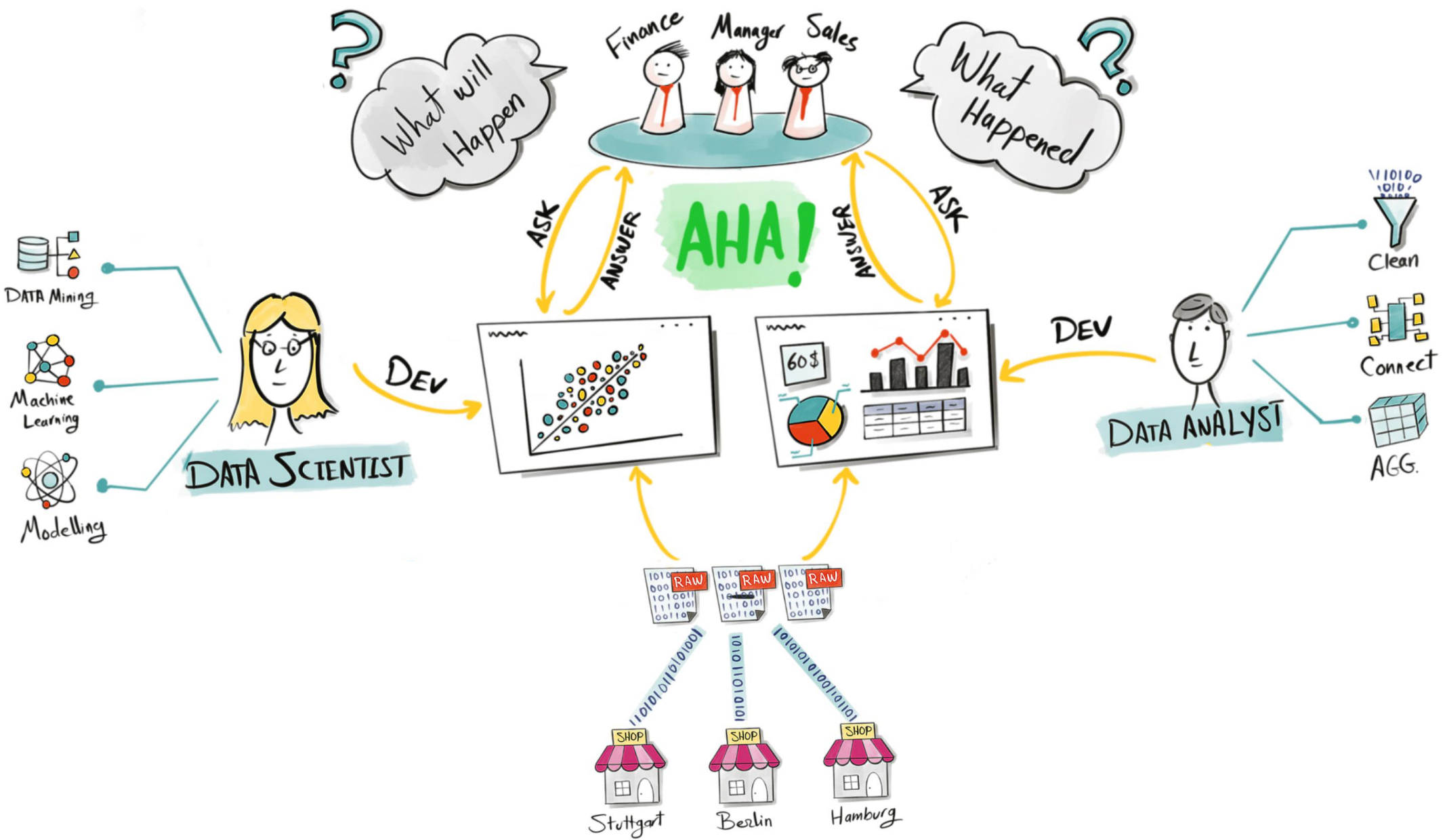

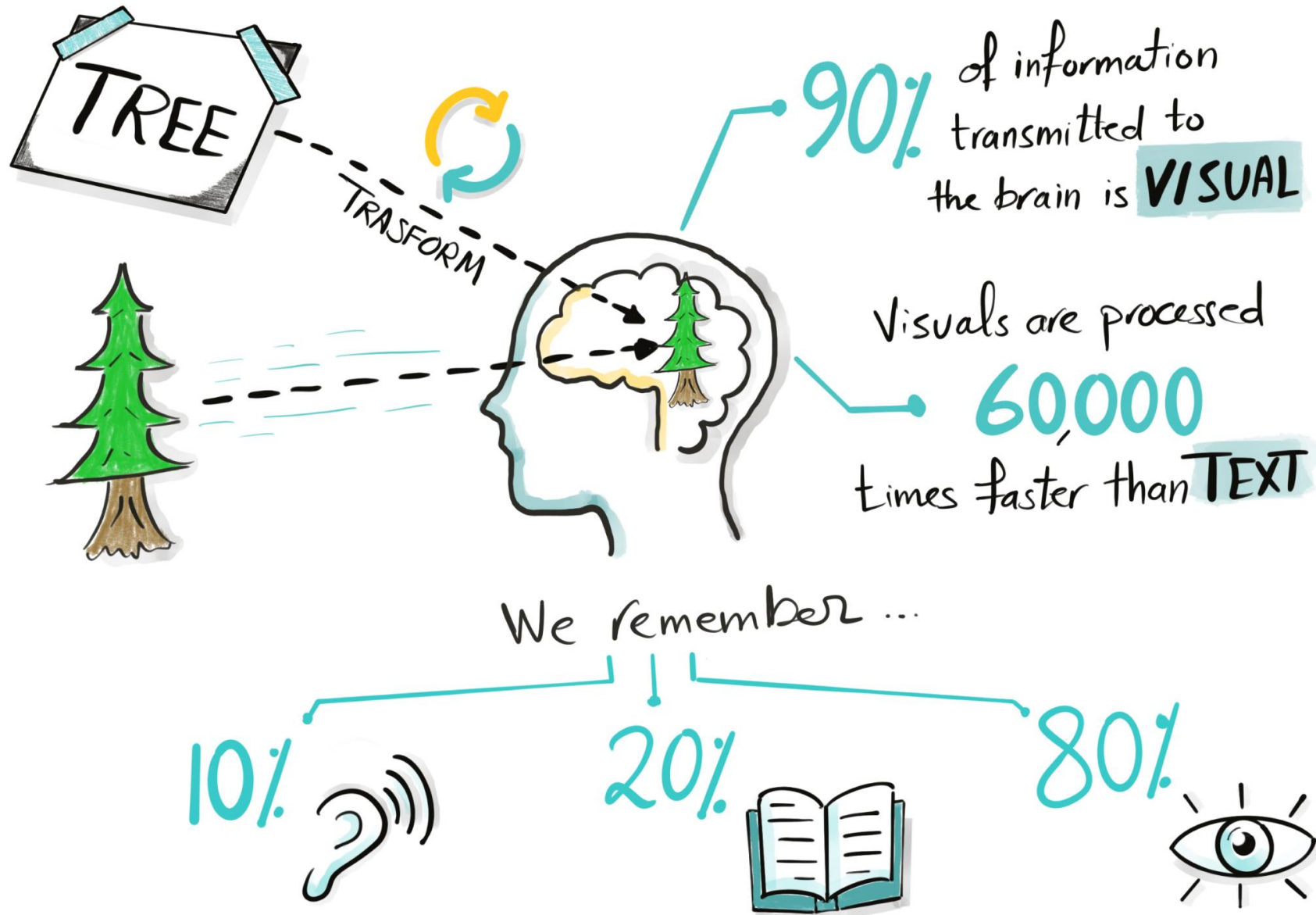



BI with Excel

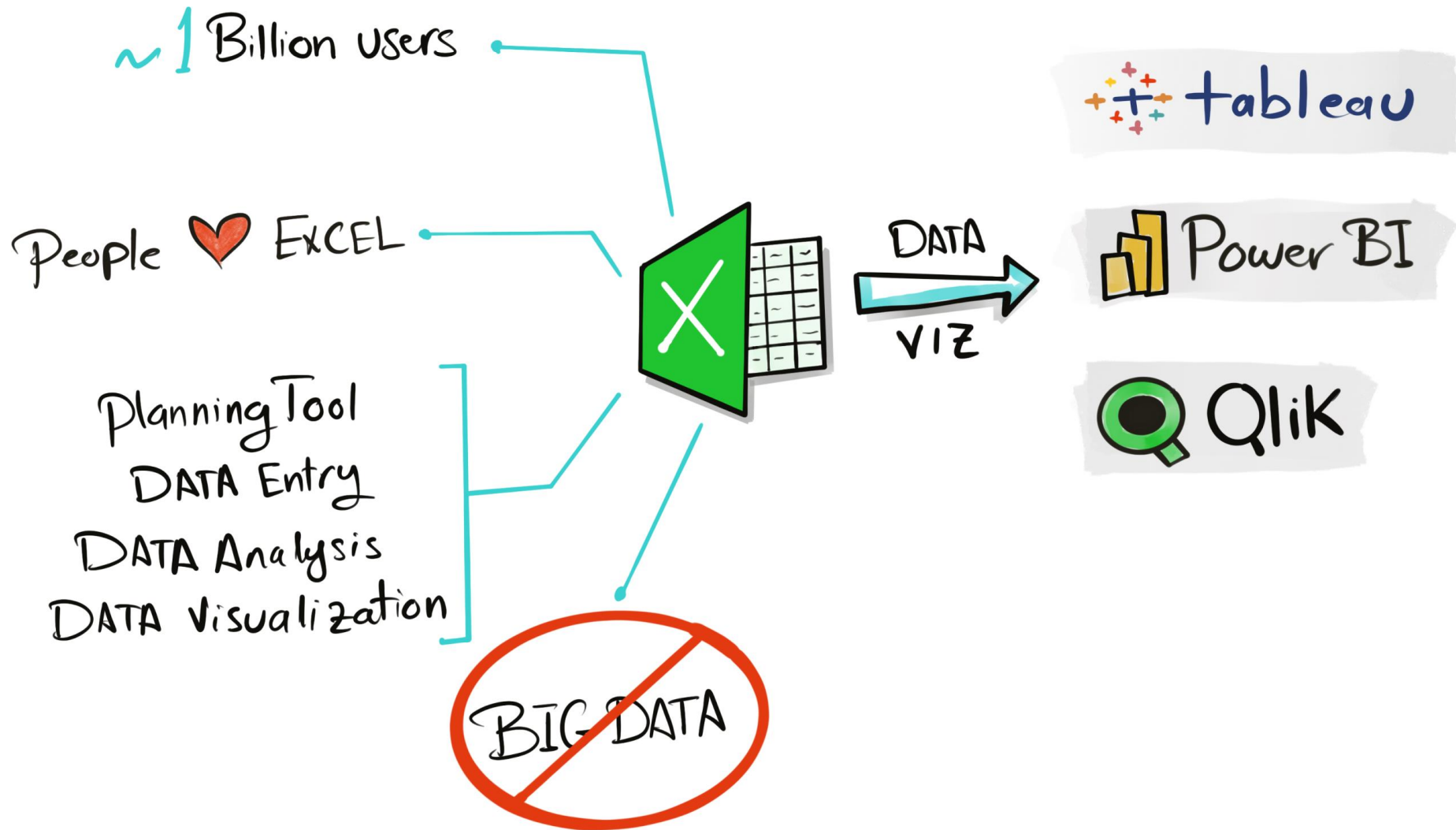

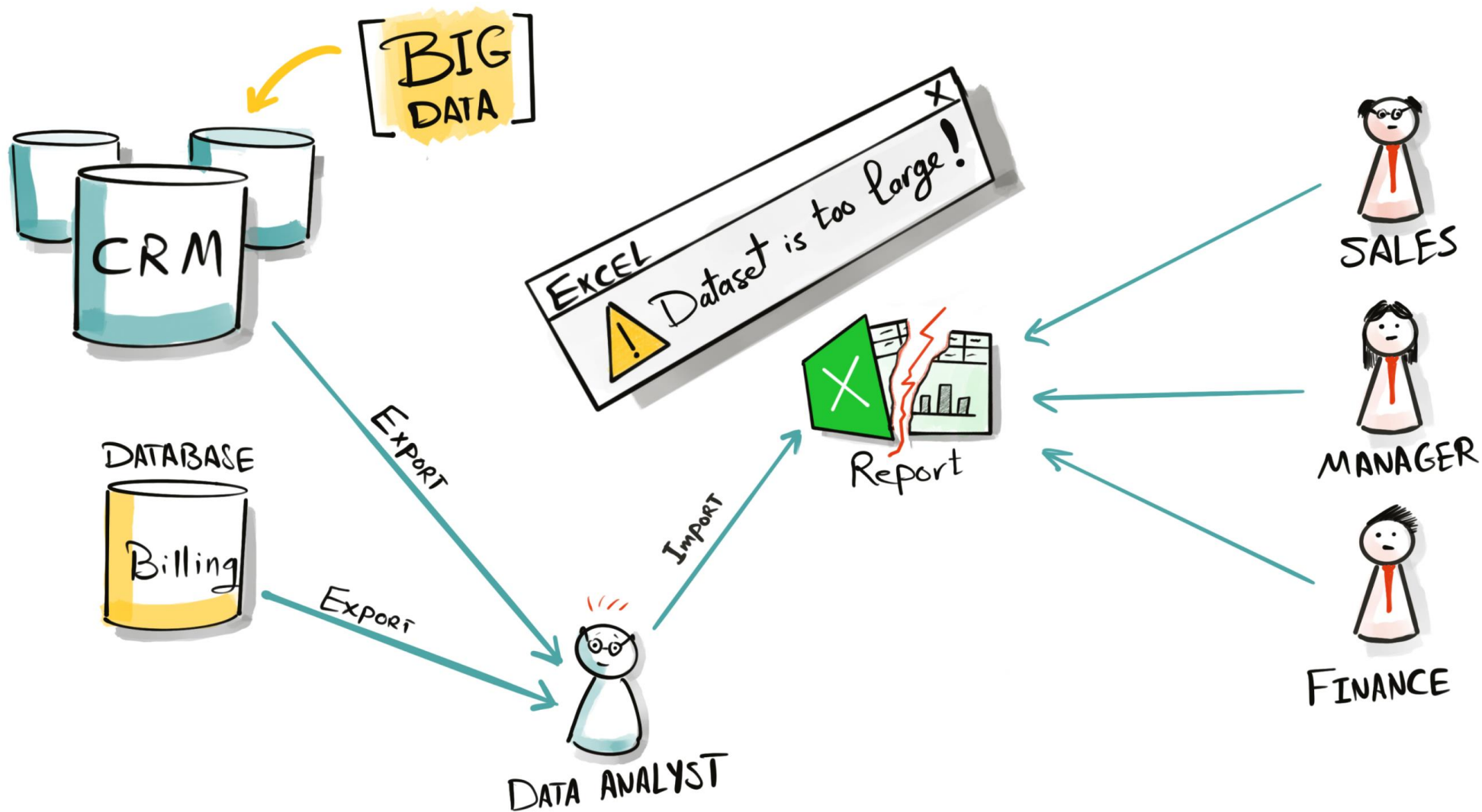

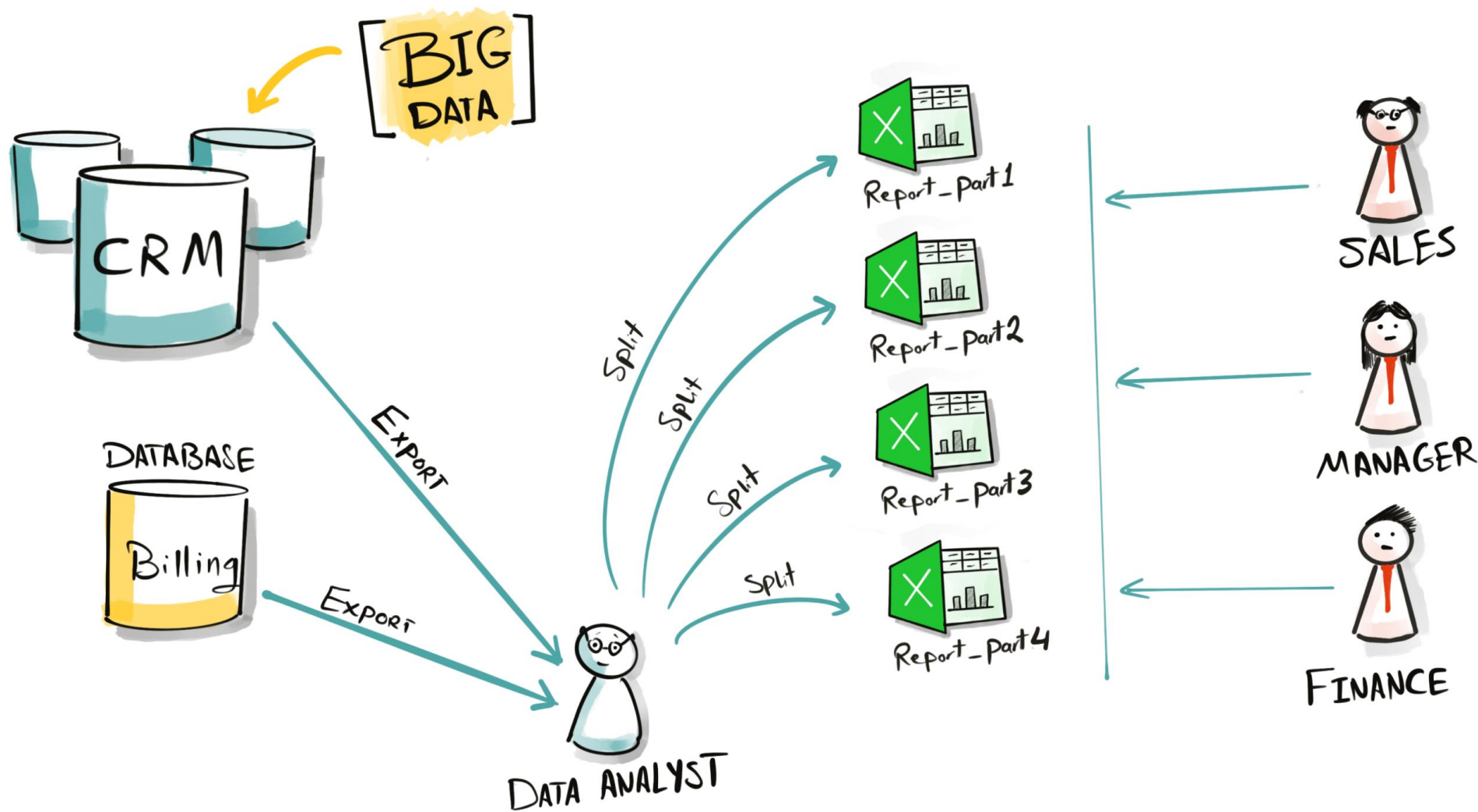

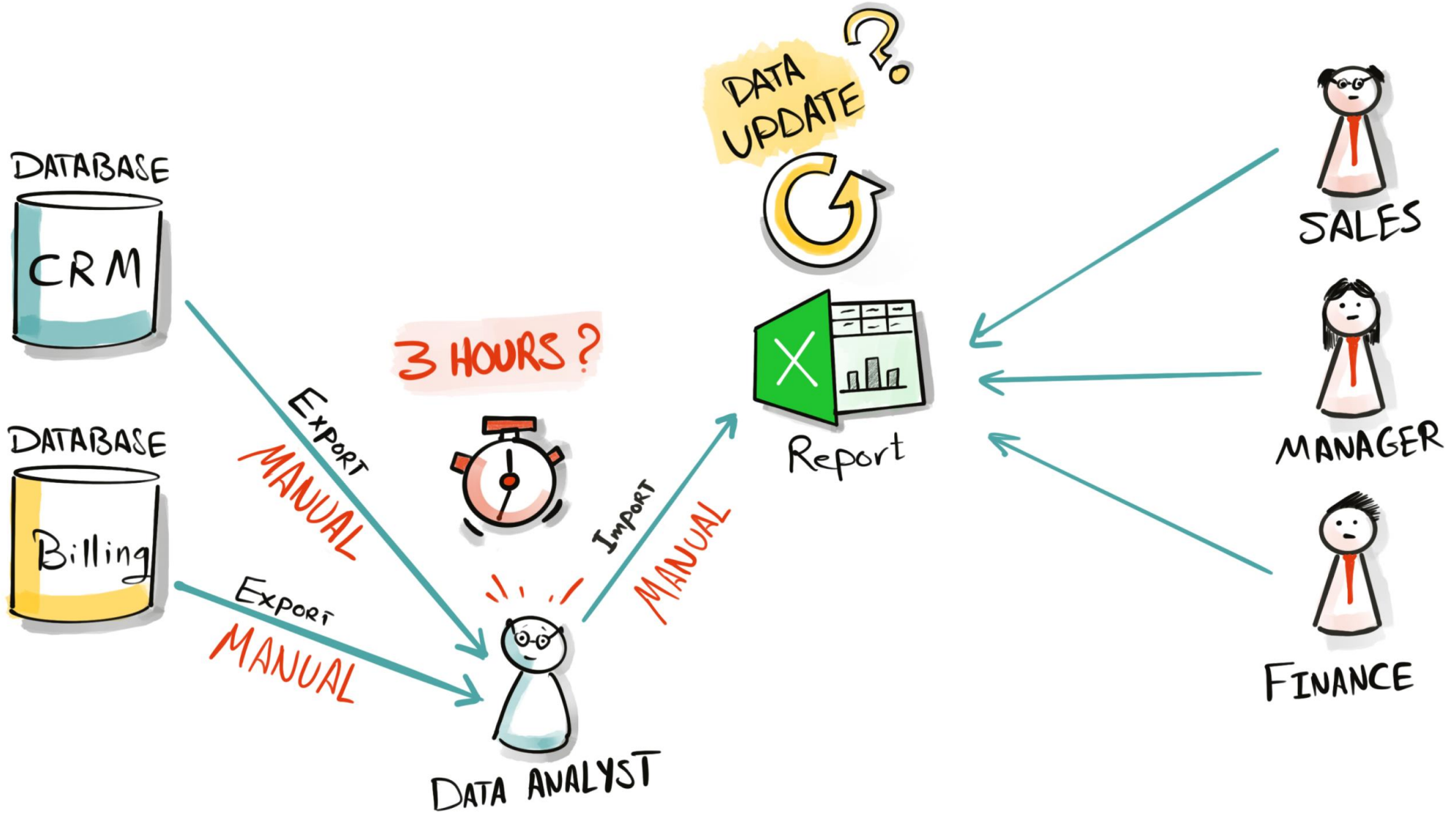

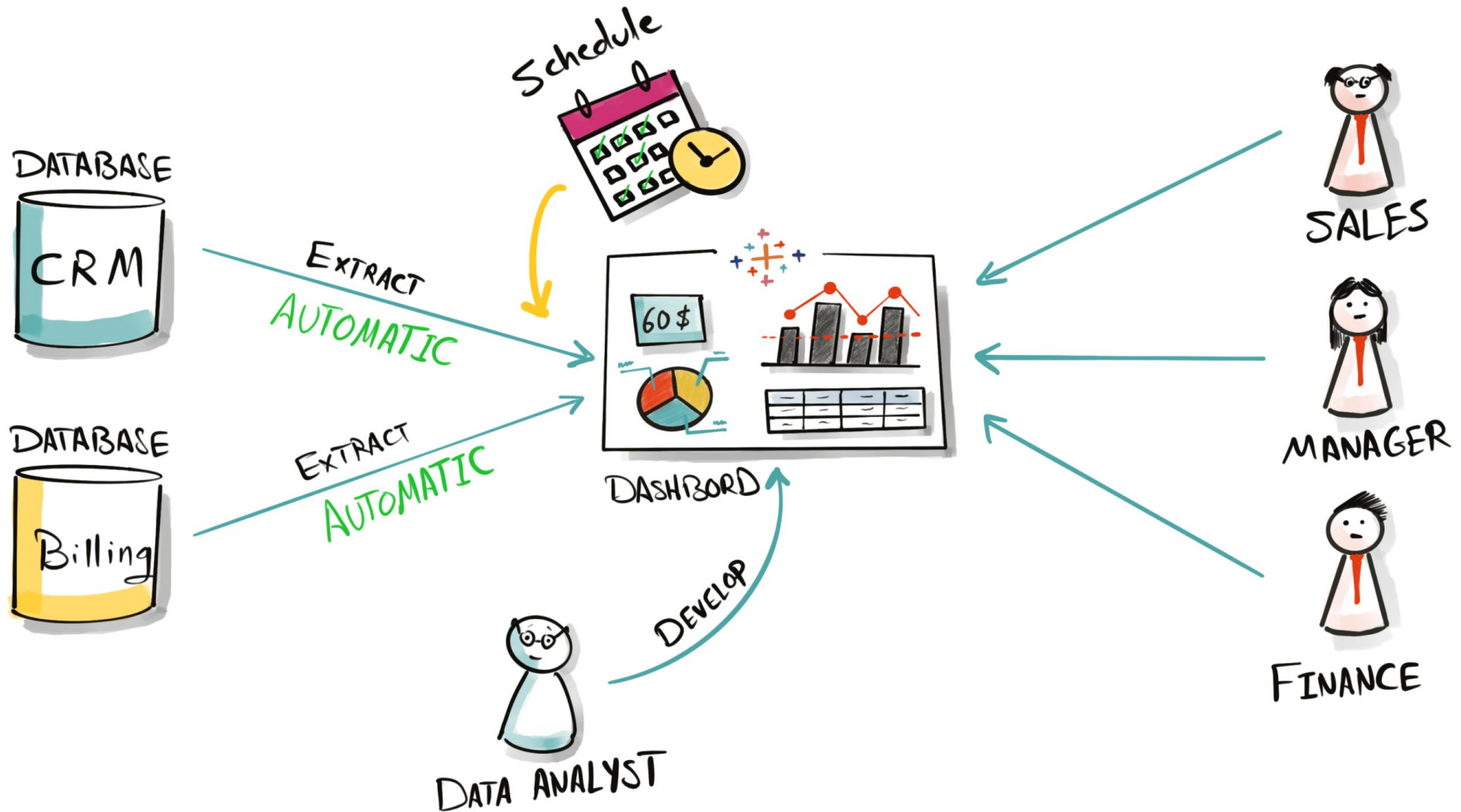

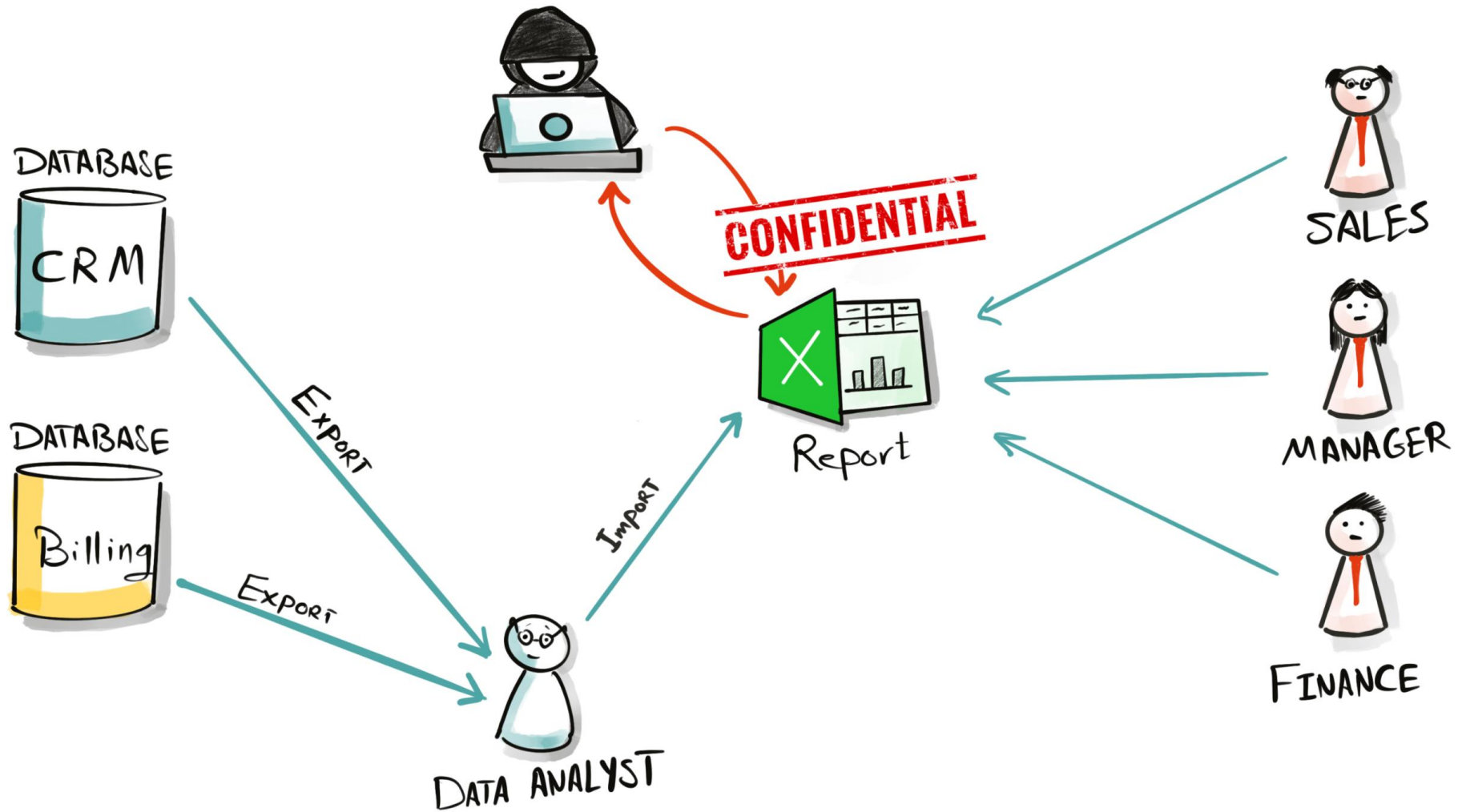

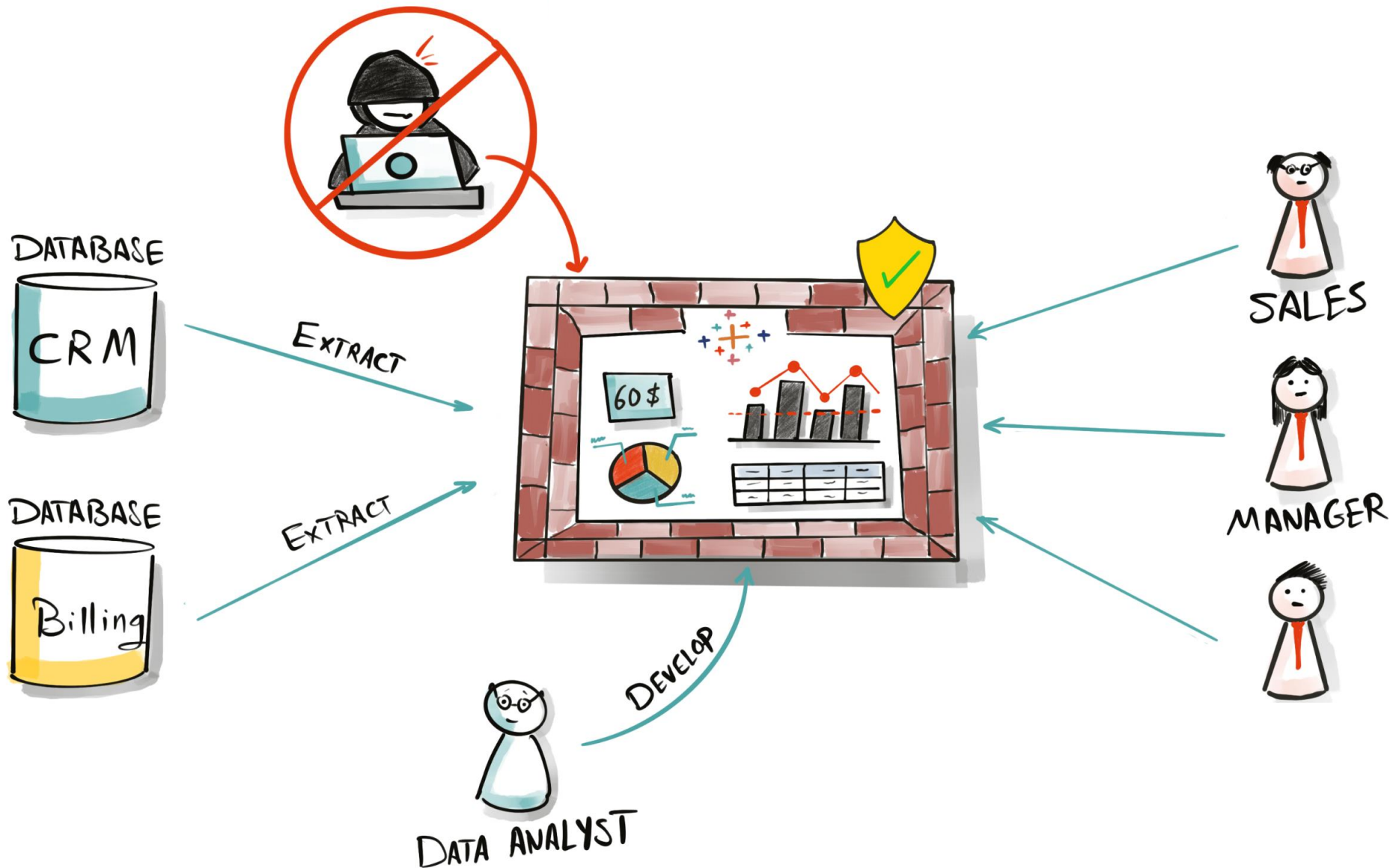

Row-Level-Security (RLS)

UserName	Country	Sales
Baraa	USA	9000
Baraa	Germany	8000
Maria	USA	6500
John	France	10000
John	USA	7500
Peter	Spain	5900

← All Rows in Sales

UserName	Country	Sales
Baraa	USA	9000
Baraa	Germany	8000

← Baraa's View

UserName	Country	Sales
John	France	10000
John	USA	7500

← John's View

CONFIDENTIAL

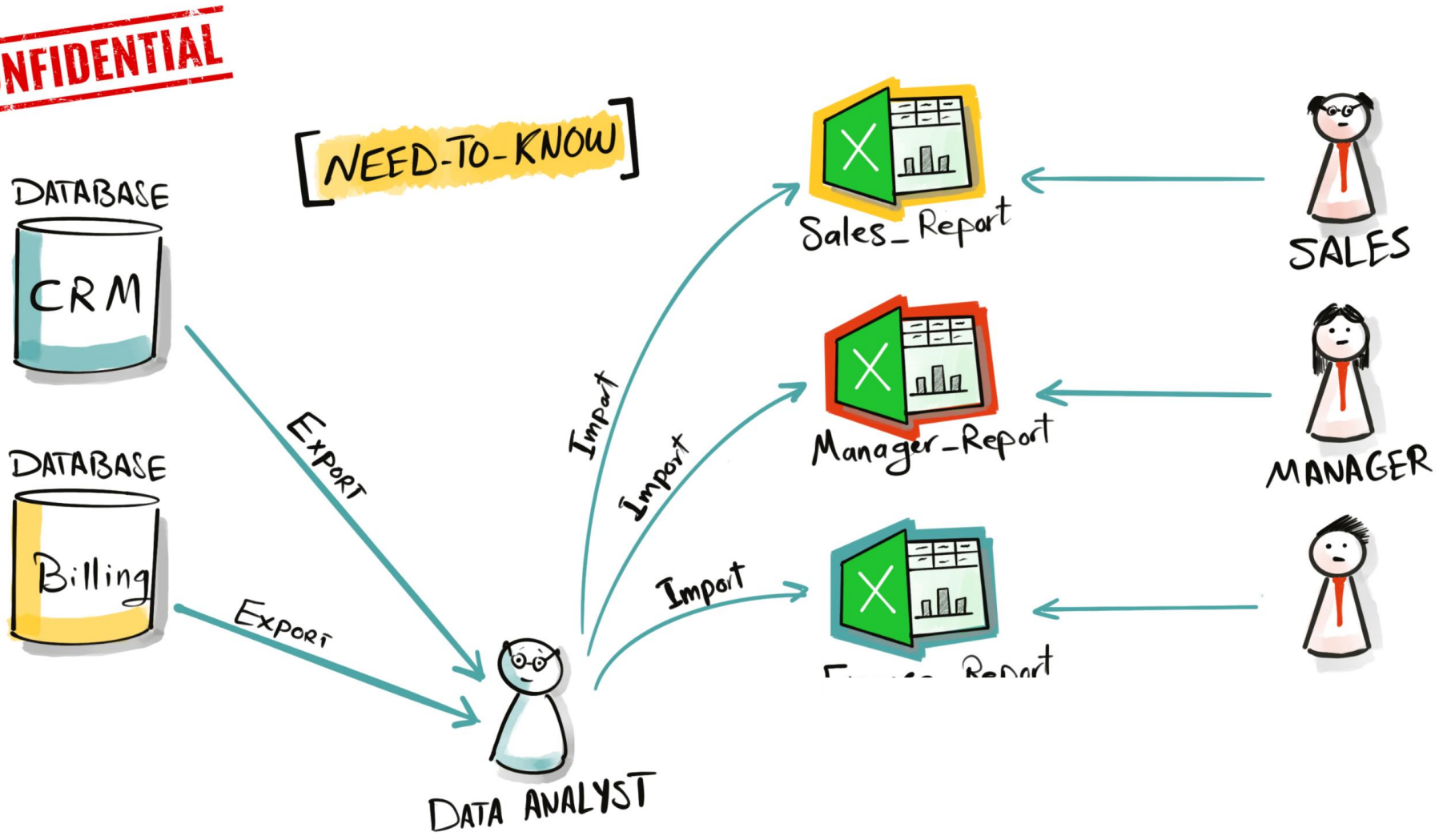

CONFIDENTIAL



[NEED-TO-KNOW]



EXTRACT

EXTRACT



DASHBOARD

DEVELOP

DATA ANALYST



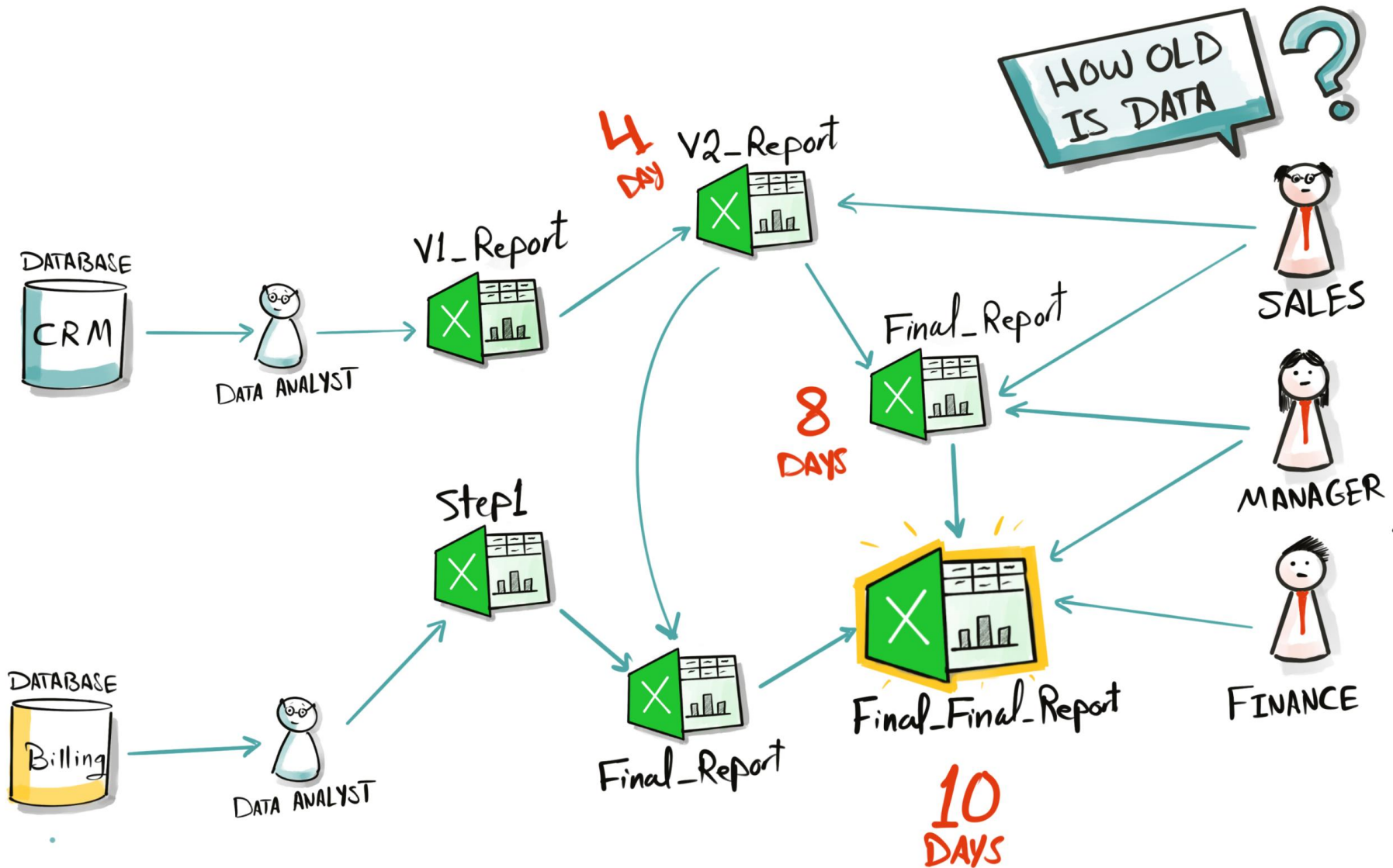

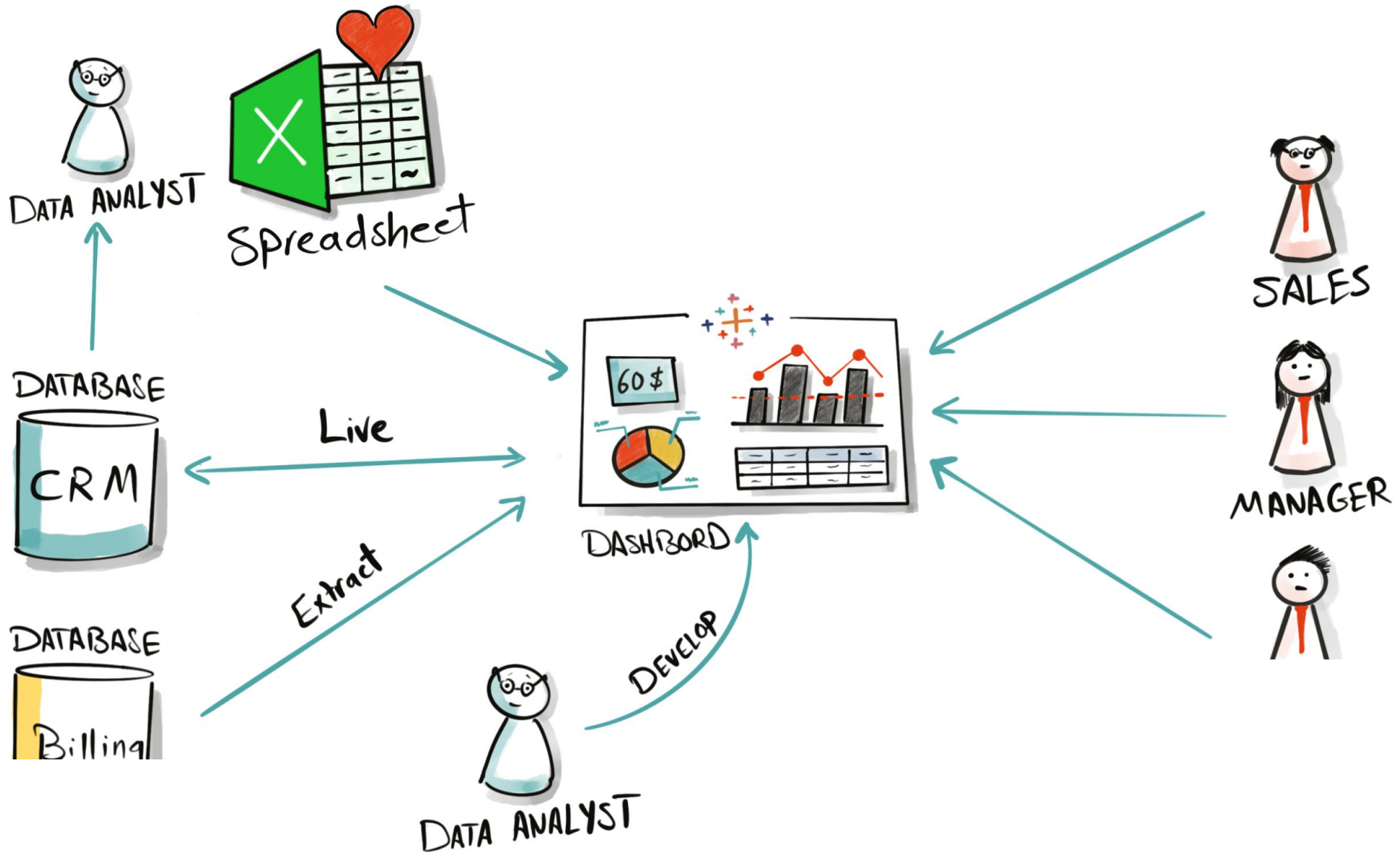

Benifits of Tableau vs Excel



Automation ✓



Security ✓



BIG DATA ✓

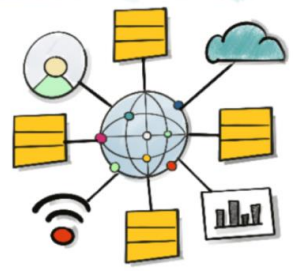

Interactive ✓



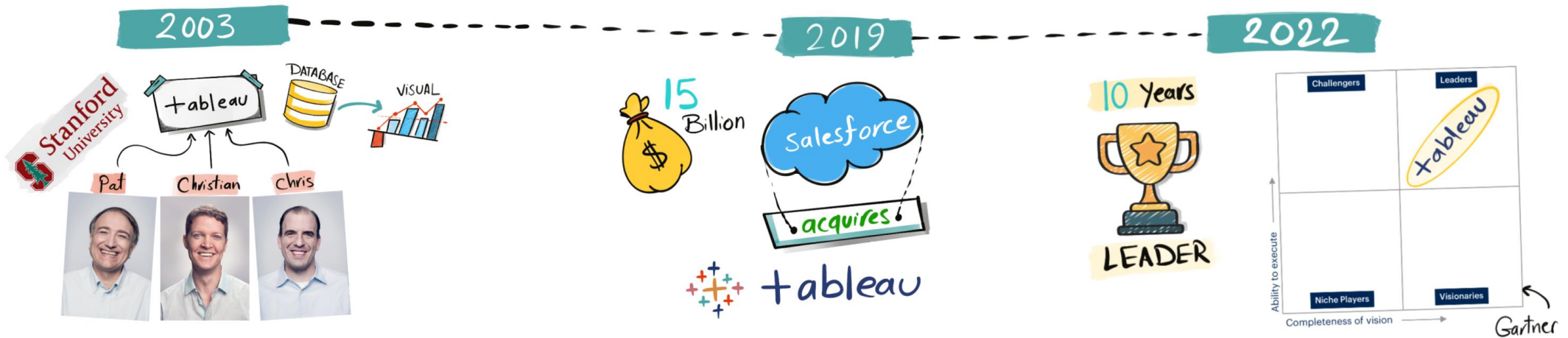

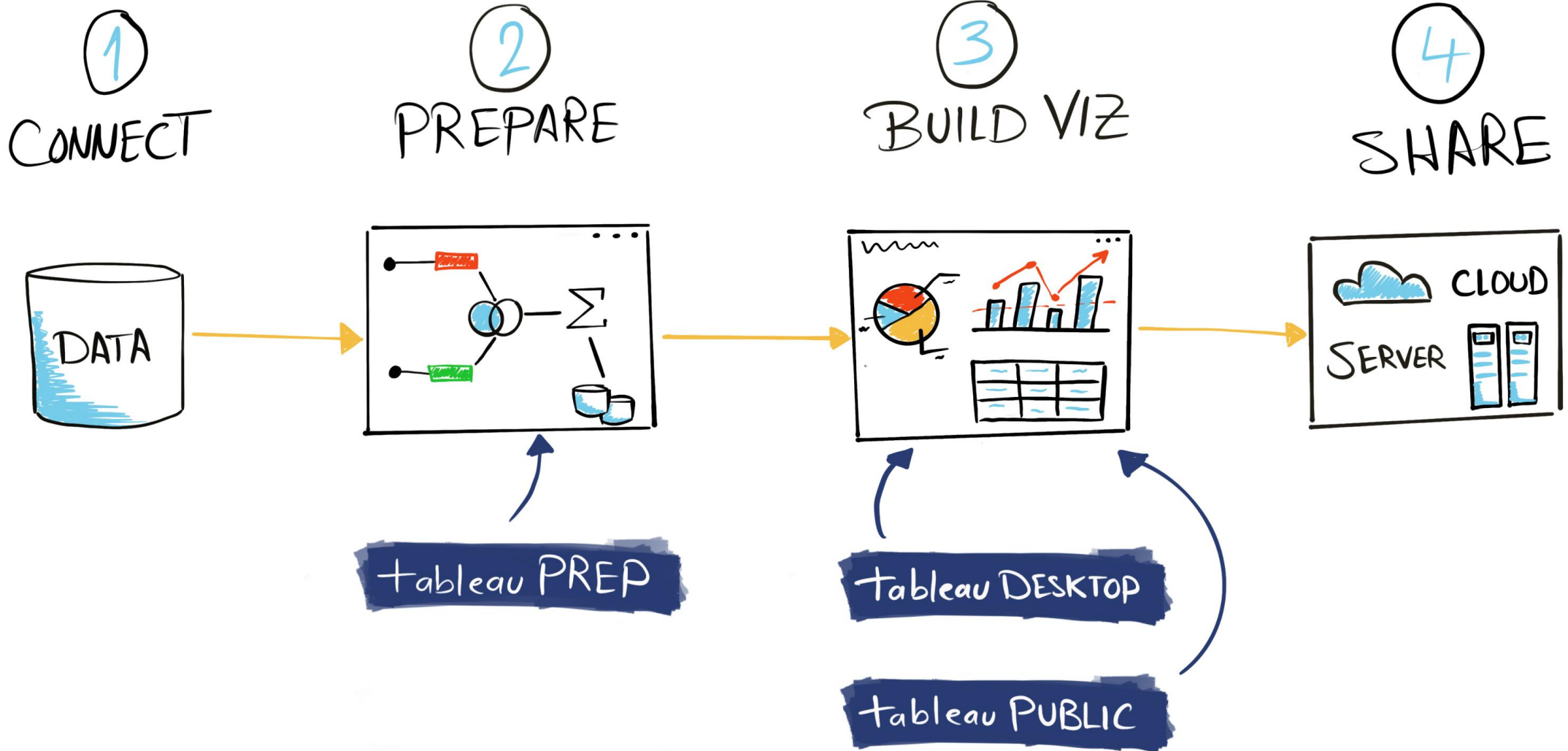

4 SHARE

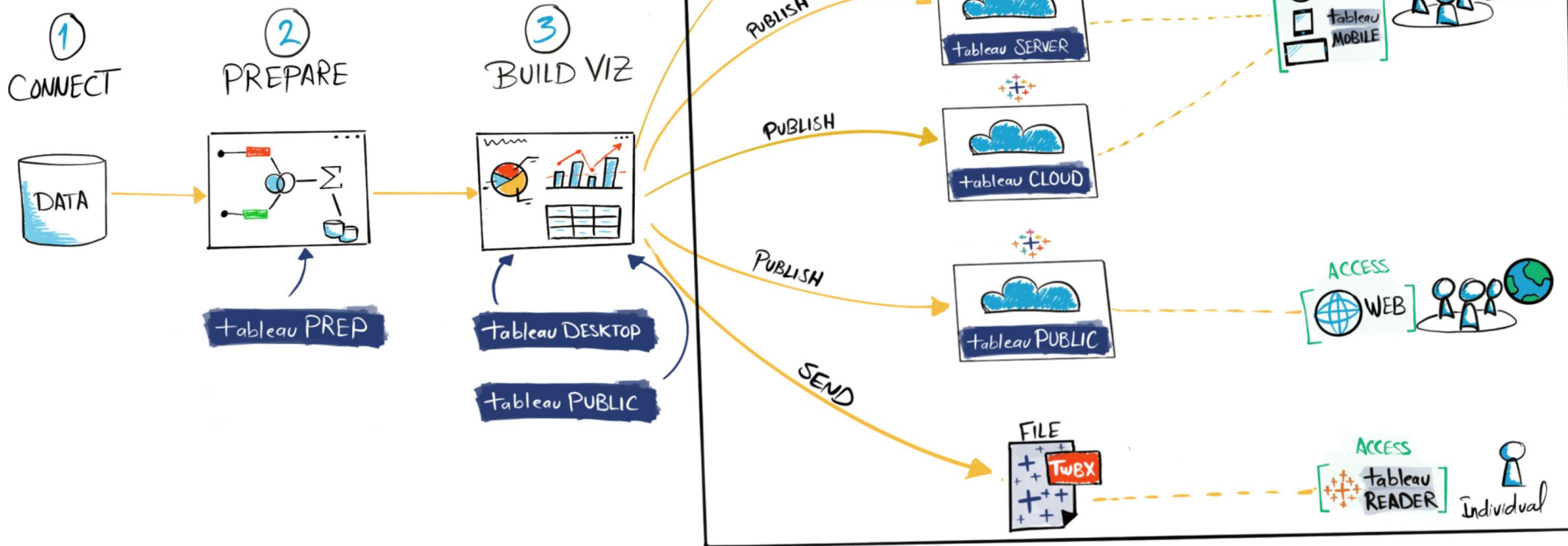

  **DESKTOP**

Tableau Desktop

"Backbone Product of Tableau"

Developer tool for data **visualization**

- **Connect** data
- **Build** views, dashboards, stories
- **Publish** workbooks & data sources

Requires a **license**

90 Data connectors

Publish

- Tableau **Server**
- Tableau **Cloud**
- Tableau **Public (cloud)**

No Limitations

For Data scientists & Data analysts



 
PUBLIC

Tableau Public

"Free Version of Tableau Desktop"

Developer tool for data visualization

- Connect data
- Build views, dashboards, stories
- Publish workbooks & data sources

Free Tool

4 Main Limitations

- 10 Data connectors (only local files)
- Limited to 15 Million rows
- Publish to only Tableau Public (cloud)
- Can't save locally

All tools & functions to build Viz are available!

For Everyone

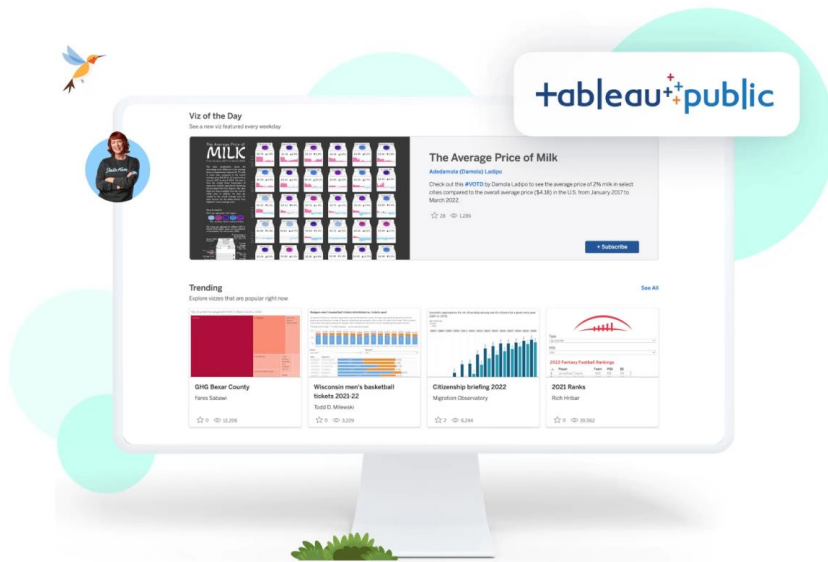



Tableau Prep

"Data Engineering Tool"

Developer tool for data engineering

- Connect data
- Build flows (clean, combine, aggregate ... etc)
- Publish flows & data sources

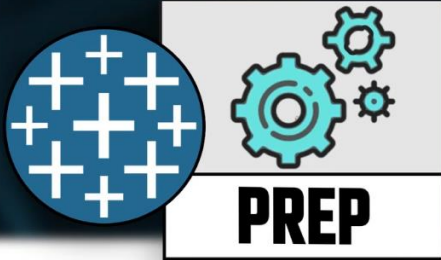
Requires a license

90 Data connectors

Output

- File
- Tableau Data Source
- Database Table

Publish

- Tableau Server
- Tableau Cloud

No public (free) version available.

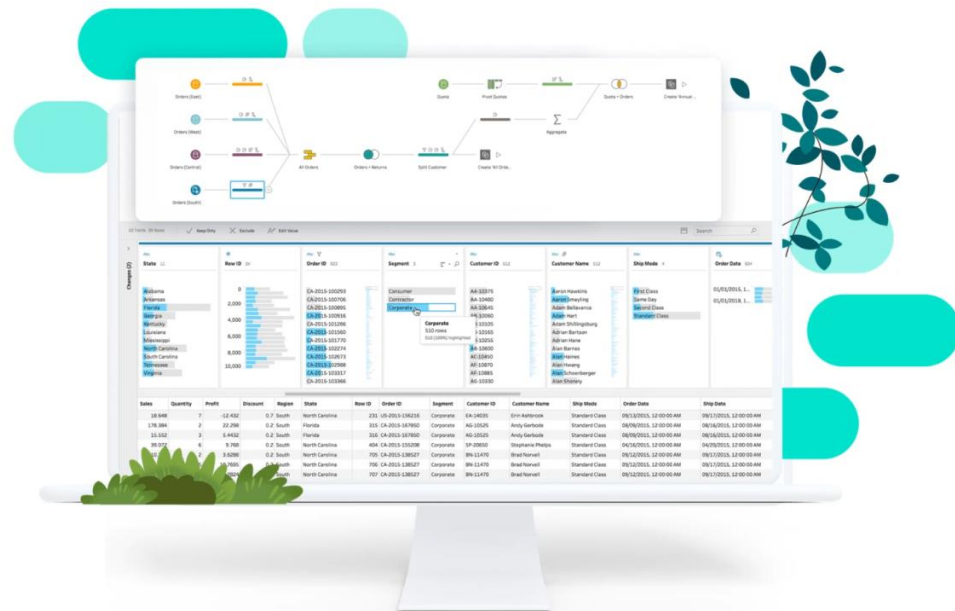



Tableau Public Cloud

"Social Media of Tableau"

Sharing tool for data visualization

Free Cloud Service from Tableau

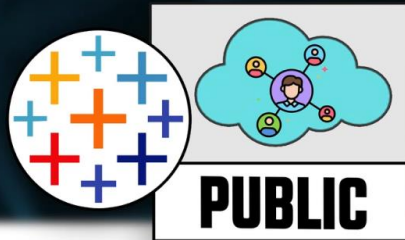
Platform

- Inspiring
- Connecting to other developers
- Sharing your skills

Main Limitations

- Limited to 10 GB for each account
- No connection to sources
- No Security features

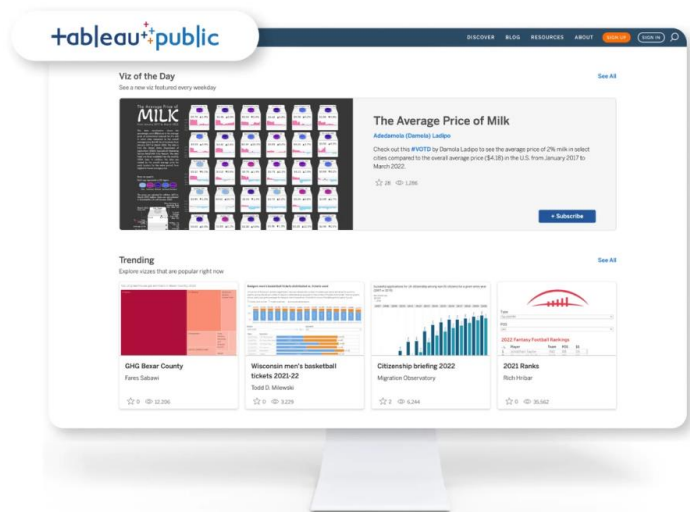

**READER**

Tableau Reader

"Free Tool to view Vizzes"

Sharing tool for data visualization

Free Tool

Only to view visualization

Main Limitations

- Can't build visualization
- Can't Refresh Data
- No Security features

Don't recommend using it in organization

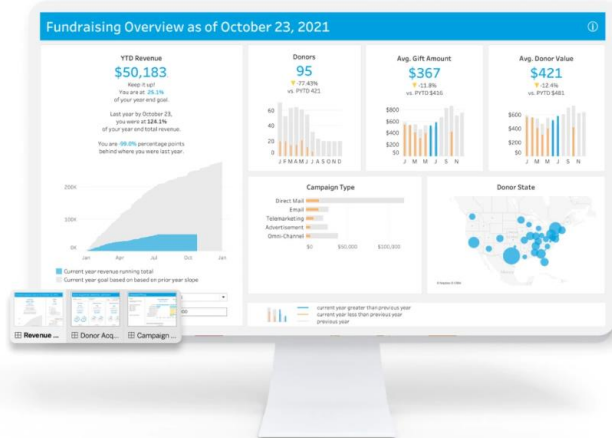





MOBILE

Tableau Mobile

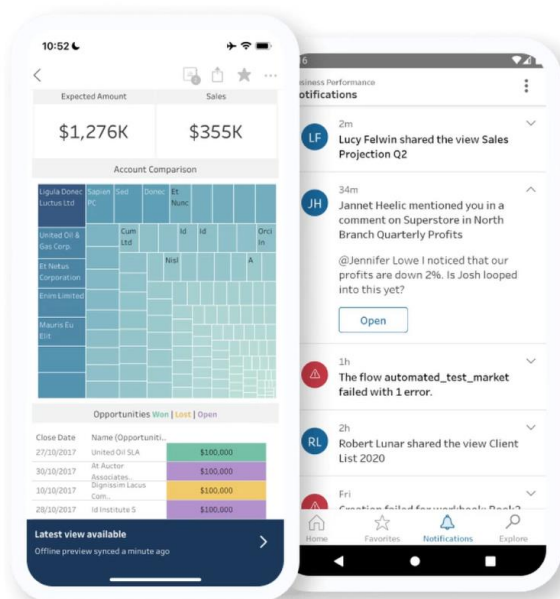
"Access Vizses from anywhere"



Only to **view** visualization

Cant use it to **build** data visualization

Free App to **download**

Require a **licence** to use

Connect to

- Tableau **Server**
- Tableau **Cloud**

Caching Dashboards for **offline** access

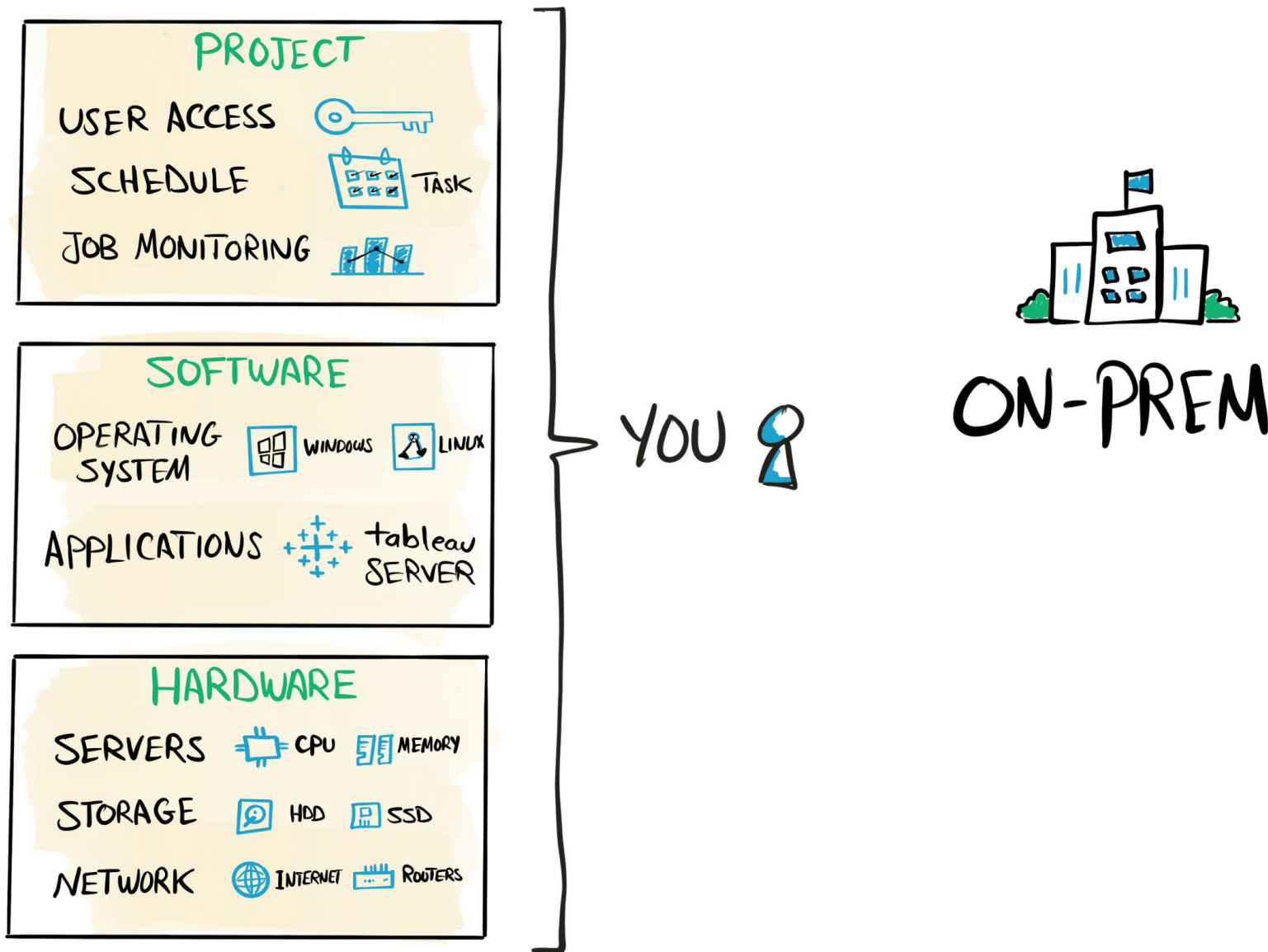

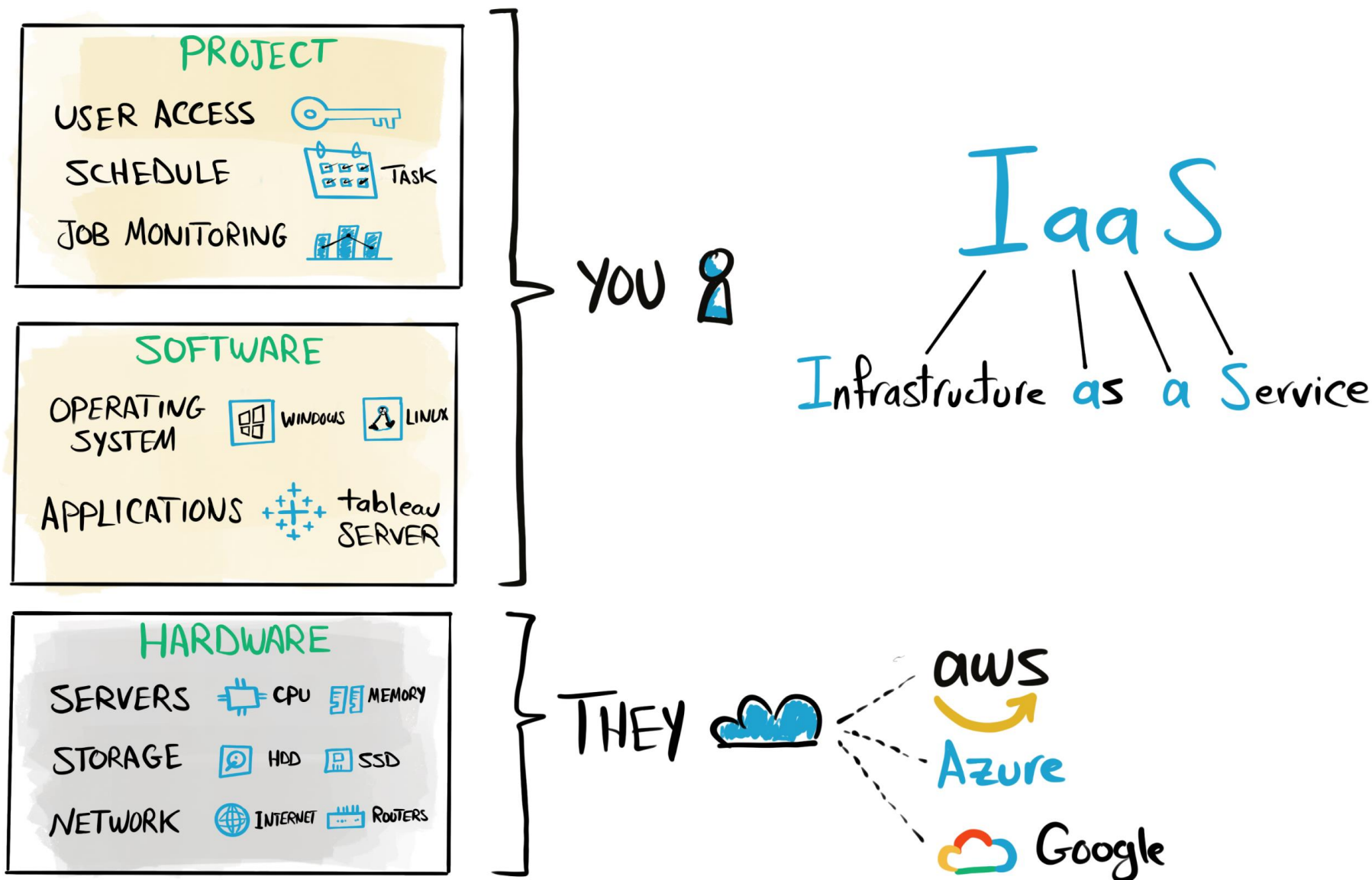



PROJECT



USER ACCESS 

SCHEDULE  TASK

JOB MONITORING 

YOU 



SOFTWARE



OPERATING SYSTEM  WINDOWS  LINUX



APPLICATIONS  tableau SERVER

THEY 

HARDWARE

SERVERS  CPU  MEMORY

STORAGE  HDD  SSD

NETWORK  INTERNET  ROUTERS











SaaS

Software as a Service

tableau CLOUD 









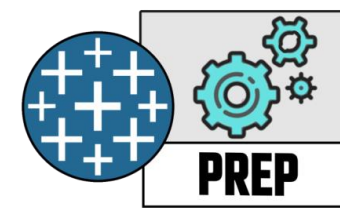
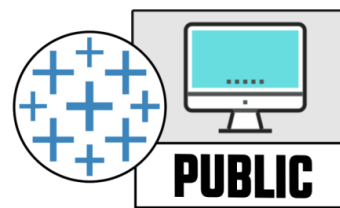
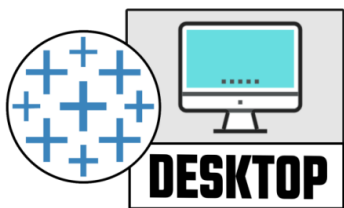











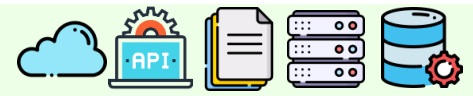

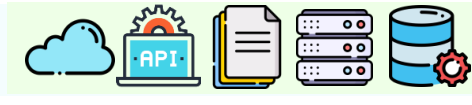
Dev Products Comparison



 Hosting	  SERVER	  SERVER	 CLOUD
 Hardware	YOU	THEY	THEY
 Software	YOU	YOU	THEY
 Project	YOU	YOU	YOU
 PROS	Full Control	Flexibility	Focus on Core Business
	Data behind Firewalls	No Upfront Costs	Always Up-To-Date
 CONS	High Upfront Costs	Software Administration	Loss of Control
	Inflexibility	Unexpected costs	Potential Networking Issue

Dev Products Comparison



	DESKTOP	PUBLIC	PREP
 Purpose	Data Visualization	Data Visualization	Data Engineering
 Costs			
 Security			
 Data Limit	No Limit	15 Million Rows	No Limit
 Connectors			
 Live Con.			
 Store Locally			
 Audience	Data Scientists & Analysts	Everyone	Data Engineers

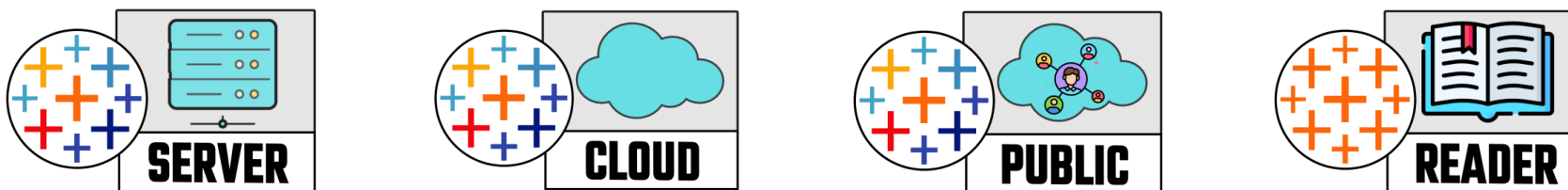

	SERVER	CLOUD	PUBLIC	READER
Project				
Software				
Hardware				
Storage Limit	Server Disk Space	No Limits	10 GB	No Limits
Connectors				
Automation				
Mobile				
Sharing				

Choose Right Dev Product

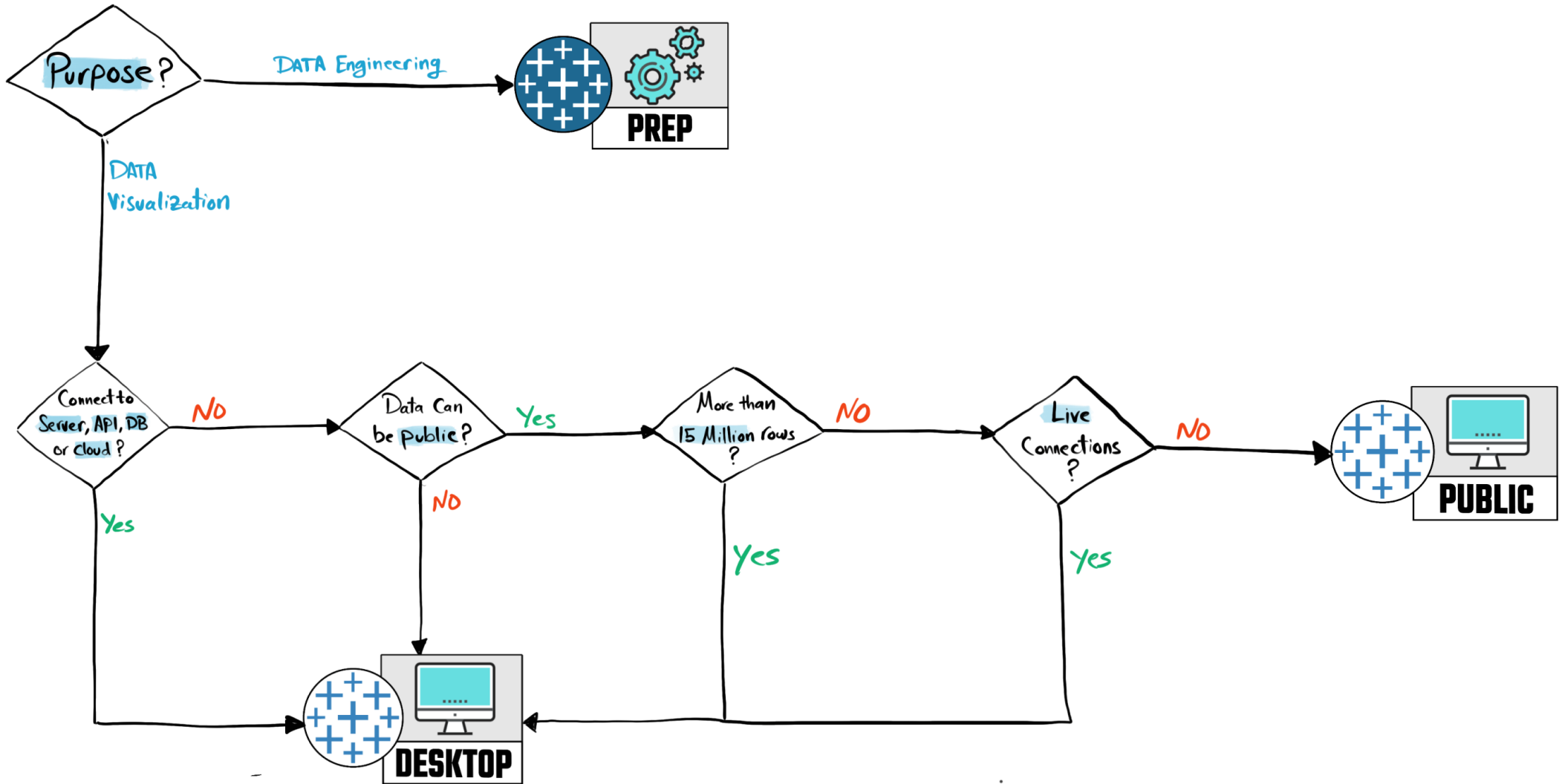

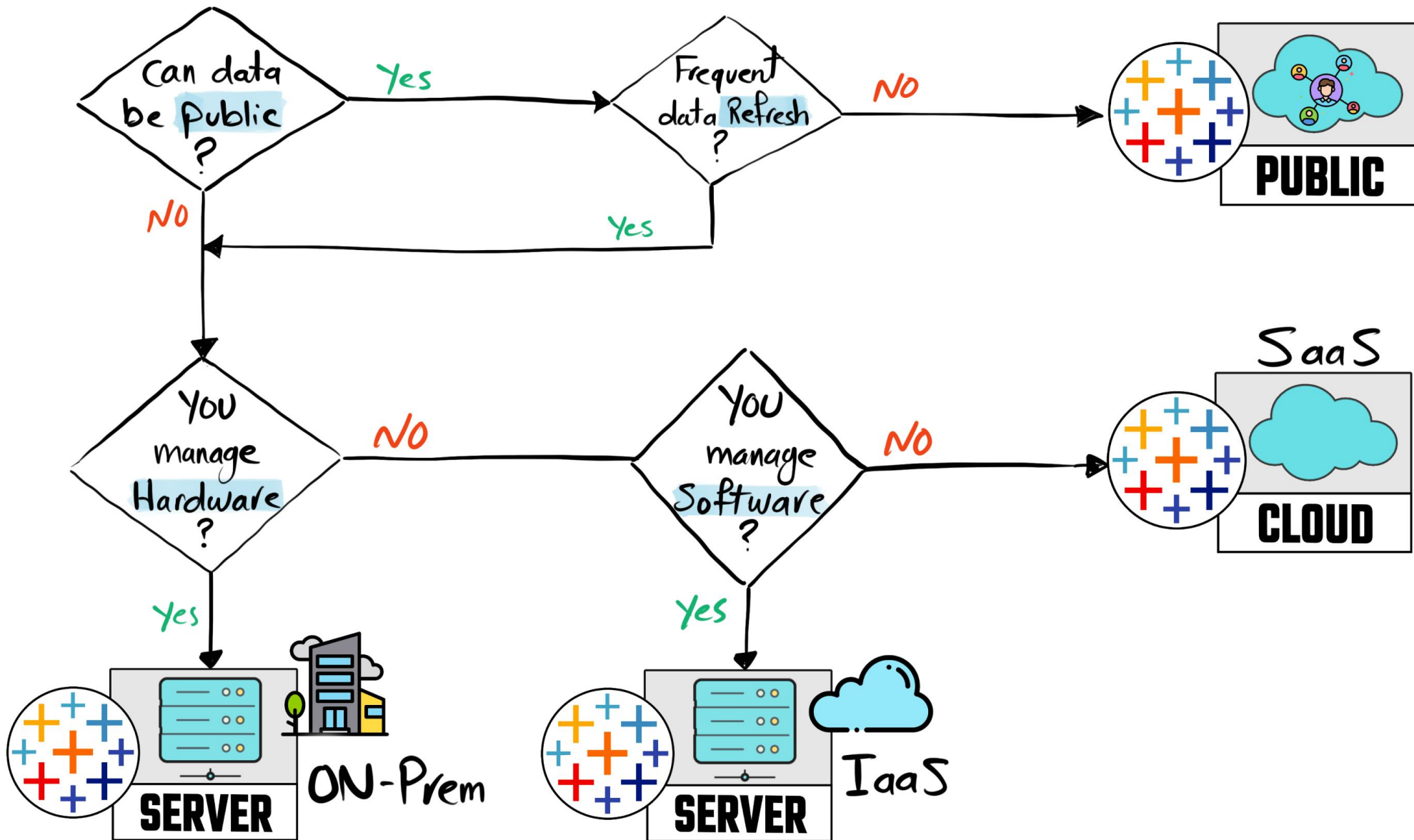

Choose Right Tableau Product

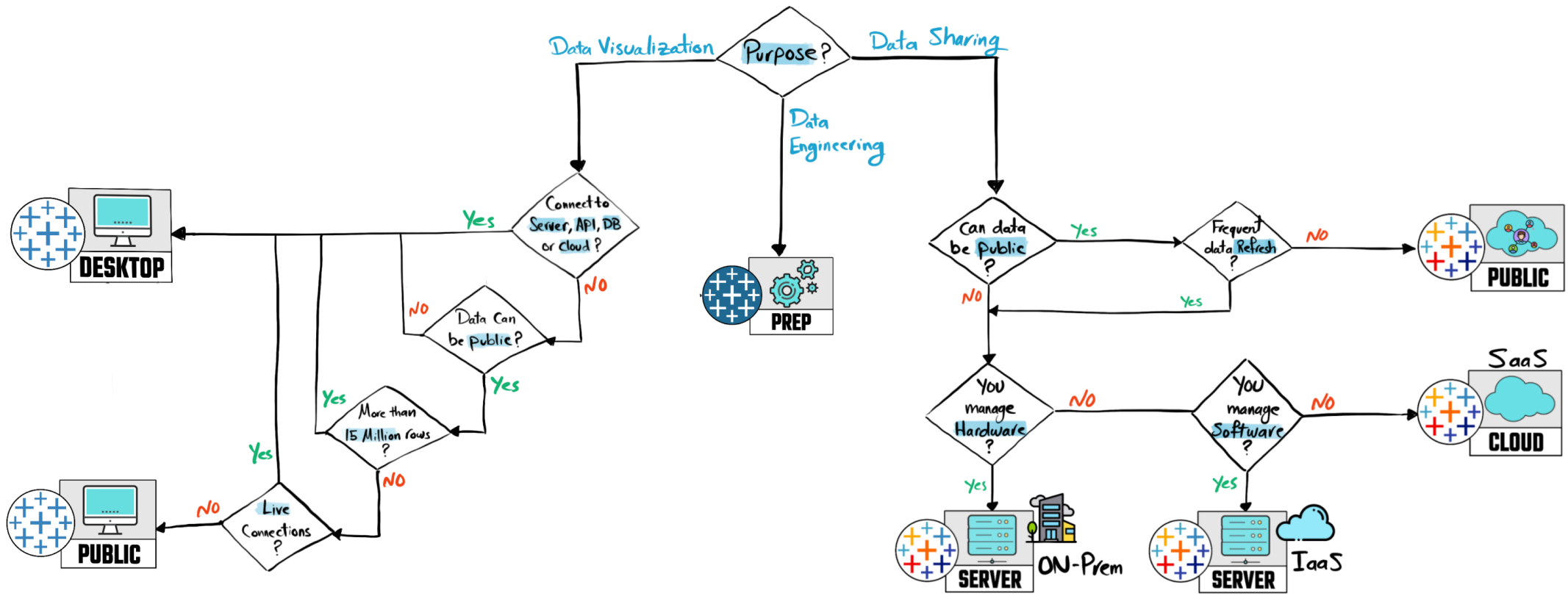



Tableau File Types



With Data

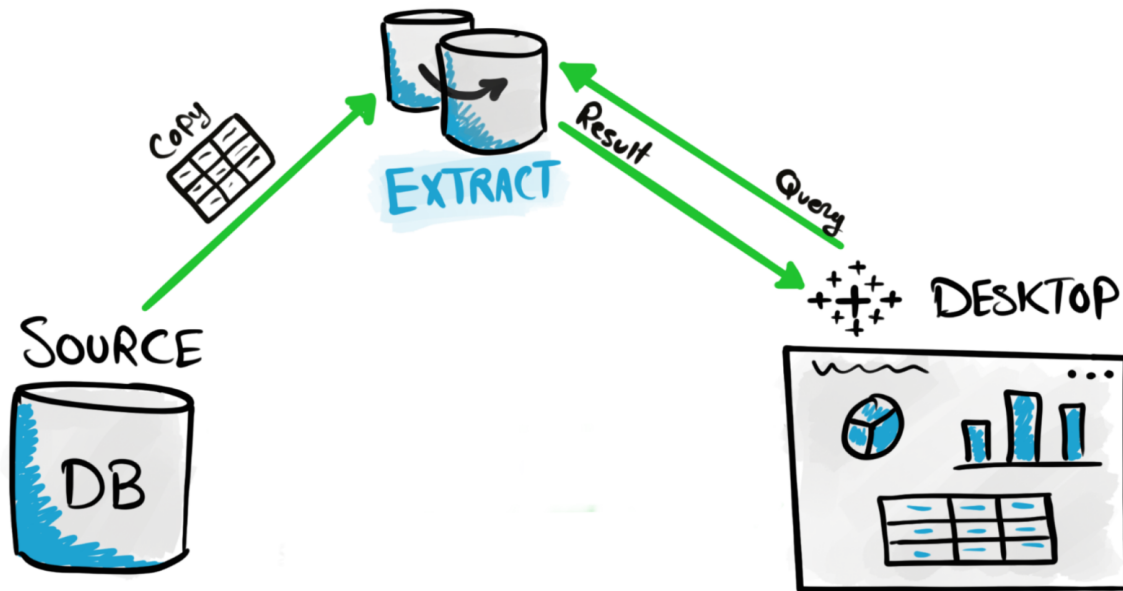
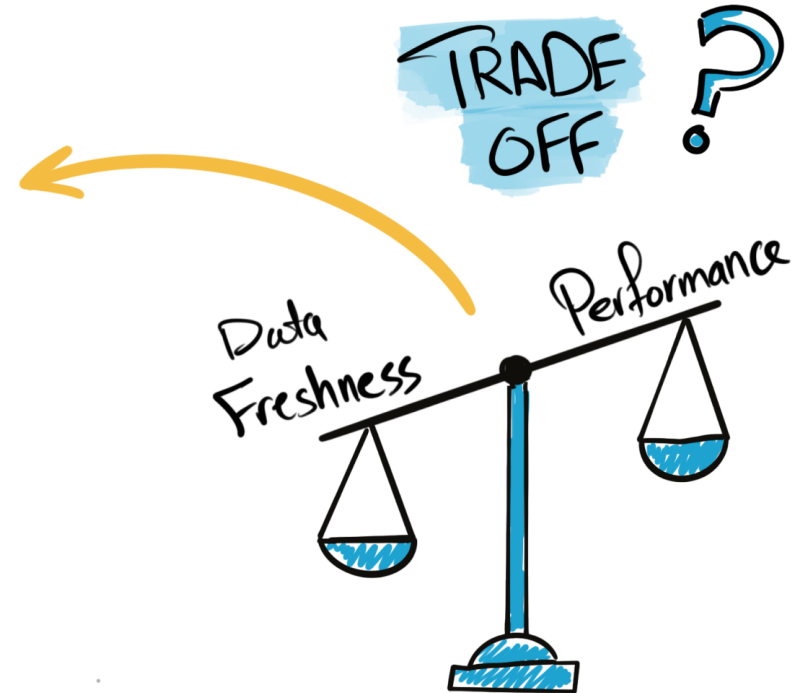
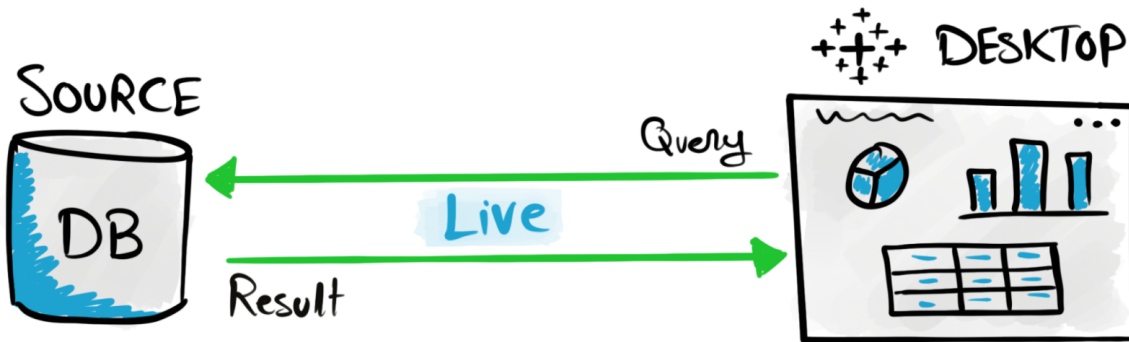
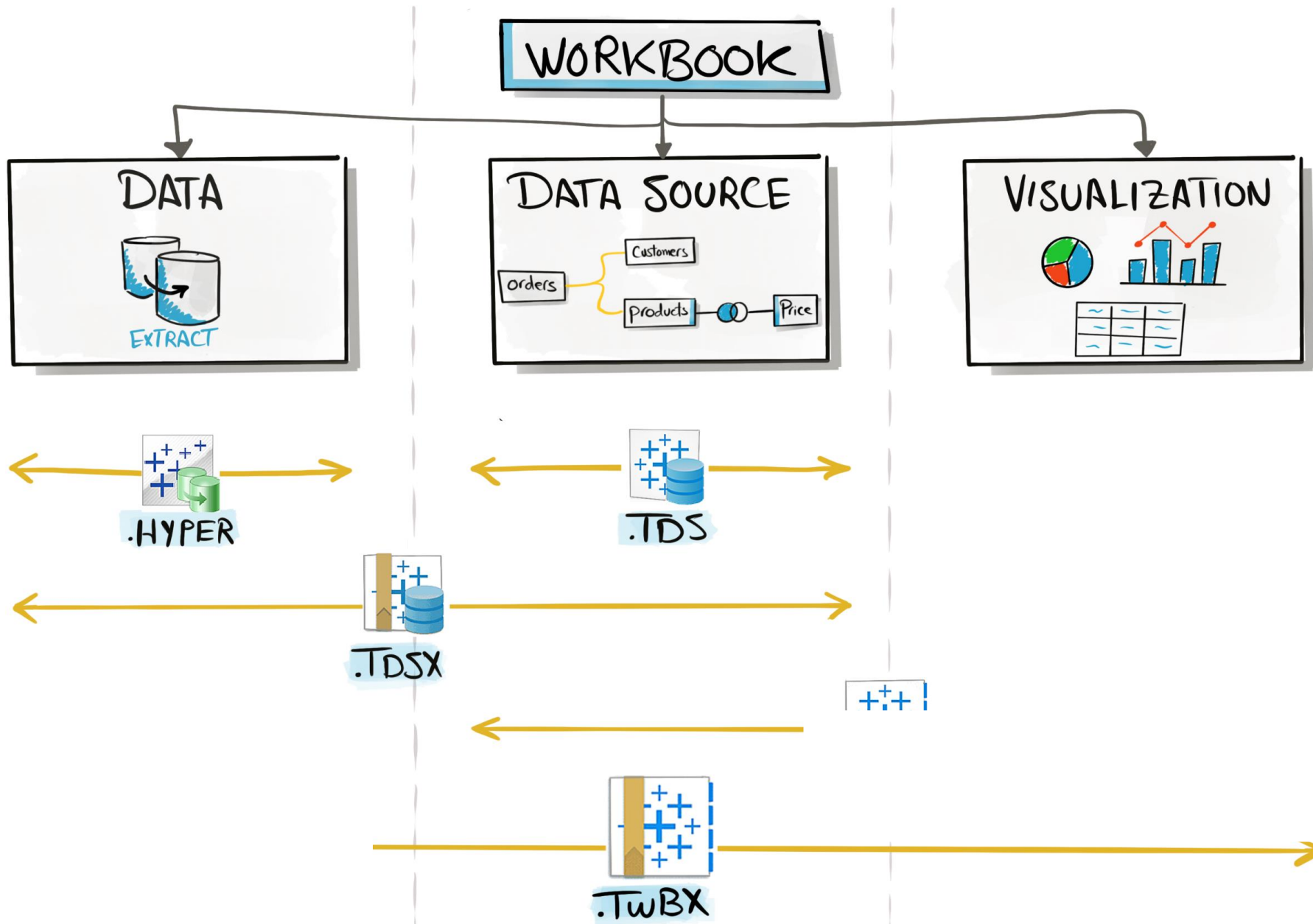

	tableau Desktop	tableau Reader	tableau Public
.HYPER	✓	✗	✗
.TDSX	✓	✗	✗
.TWBX	✓	✓	✓

Without Data

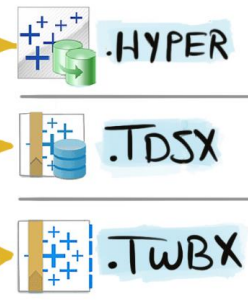
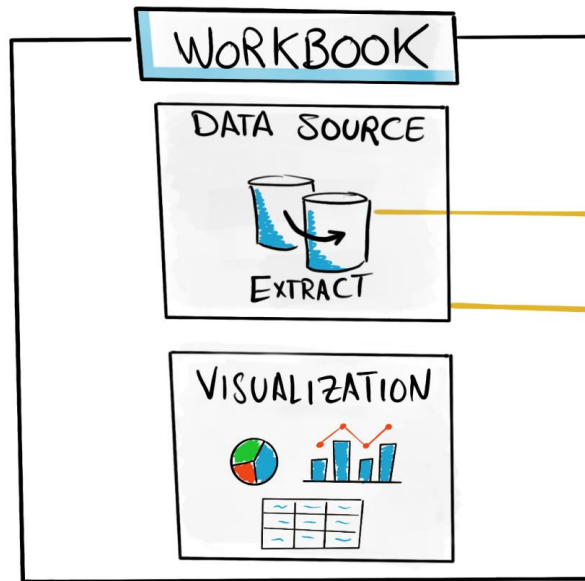
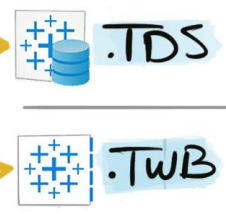
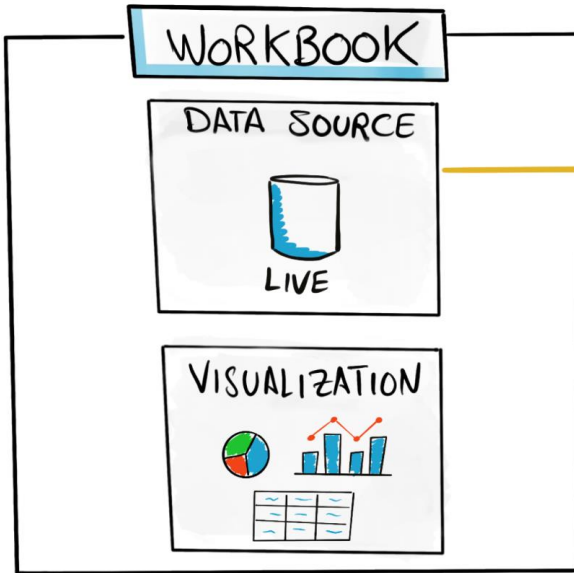

.TDS	✓	✗	✗
.TWB	✓	✗	✗

DATA CONNECTORS

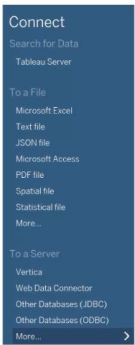

} 90 CONNECTORS

CONNECTION TYPE

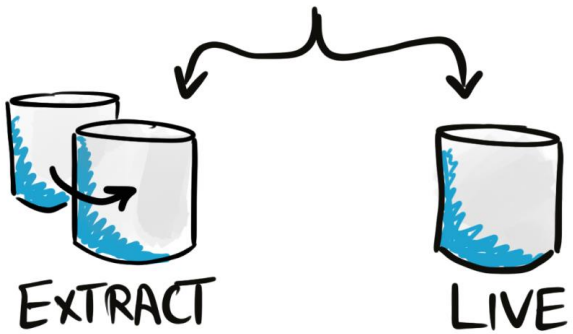

ACCESS INFO

Path → E:\User\Data\Tableau\sales.csv

DB Location → Server: localhost Port: 3306 Database: myfirstwebsitedb

Access token → czZCaGRSa3F0MzpnIUjK09lqErXJW

DATA MODEL



Tableau Workbook Files



DATA

METADATA

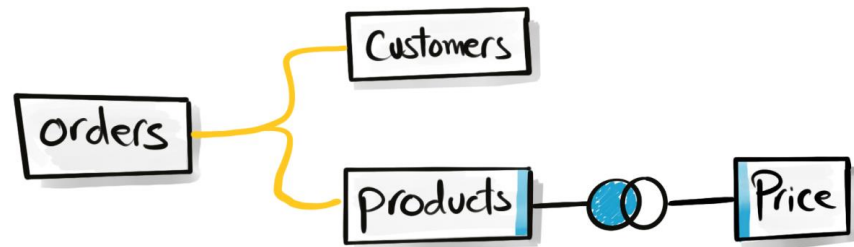
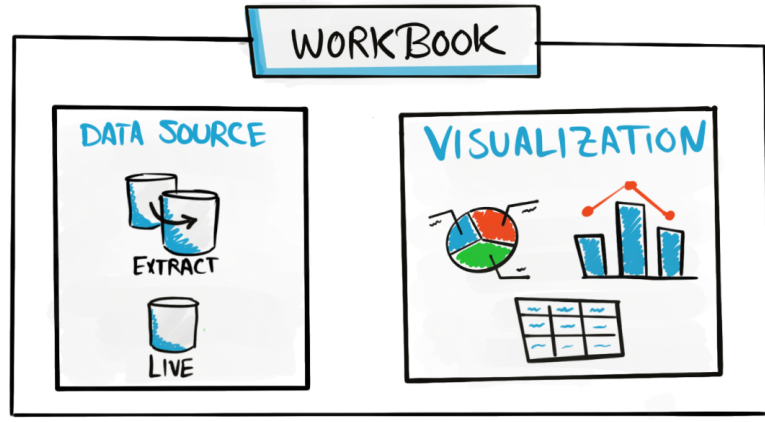

ID	Prod	Price
1	A	20.5
2	D	8.99
3	F	
4		



```

<metadata class = 'column'>
  <name> Code </name>
  <type> Integer </type>
  <count> 631 </count>
</metadata>
  
```

SALES.TWB

SOURCE

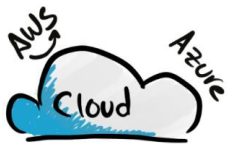
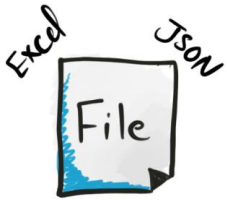

DESKTOP

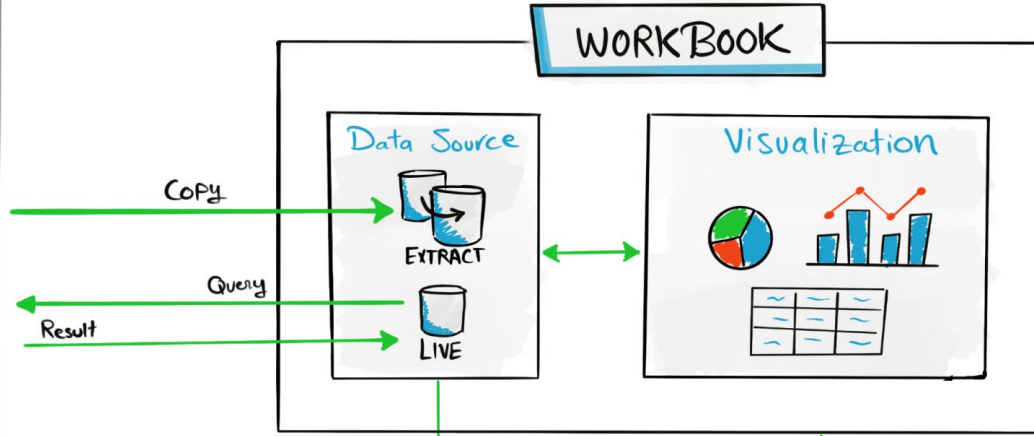

Publish Data Source

Publish Workbook

SERVER

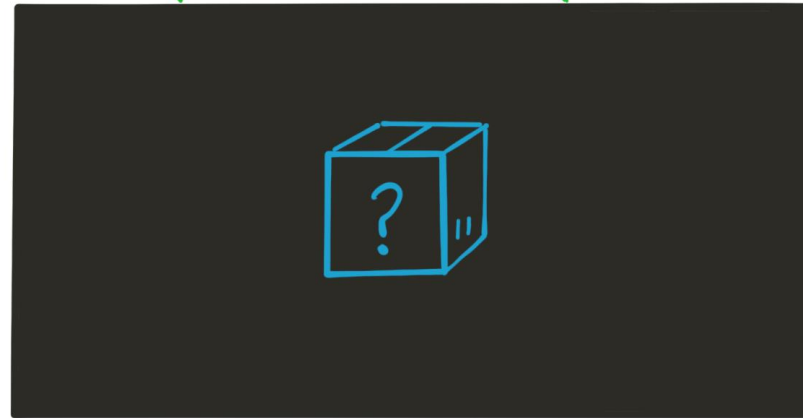

CONSUMER

.TWBX

.HYPER .TDSX .TWBX
.TDS .TWB

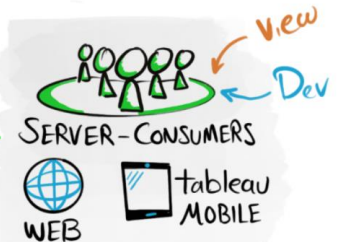

REPOSITORY



APPLICATION
SERVER
`</>`



GATEWAY

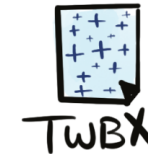

Publish

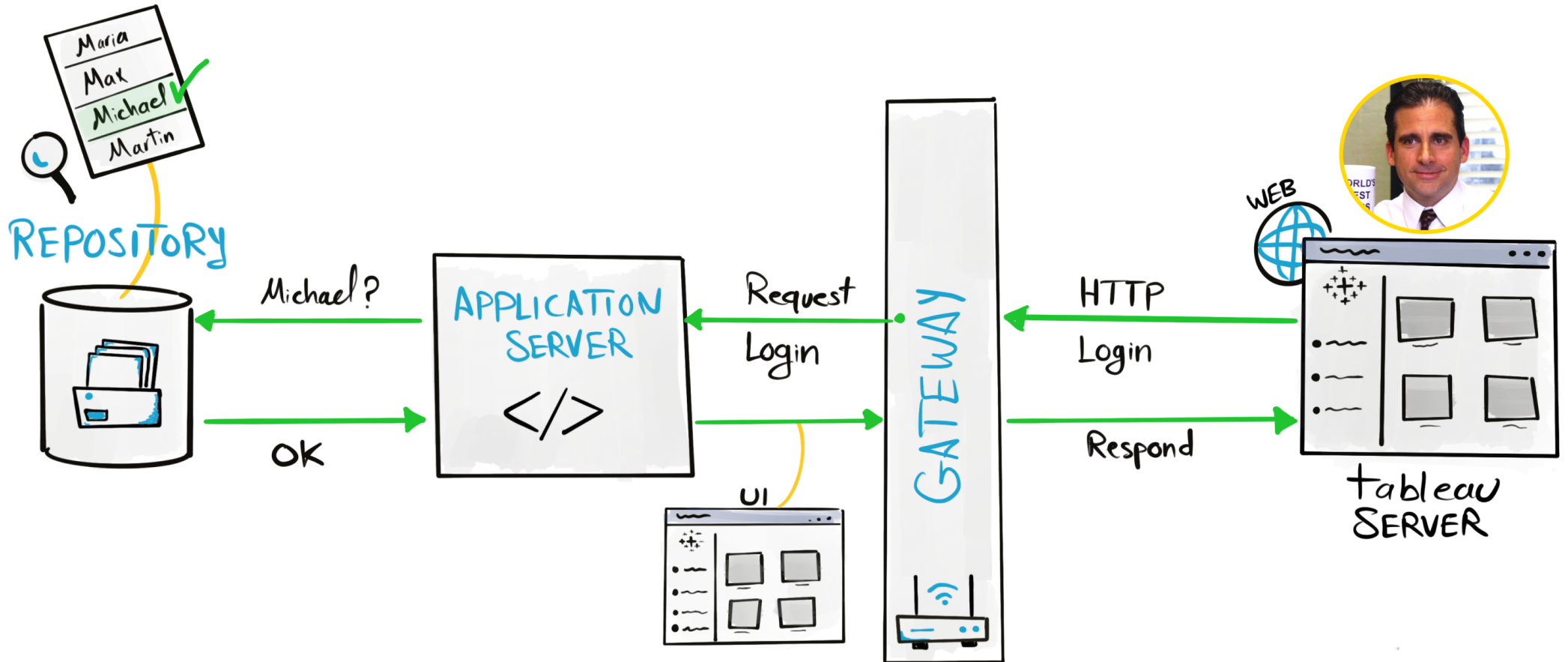

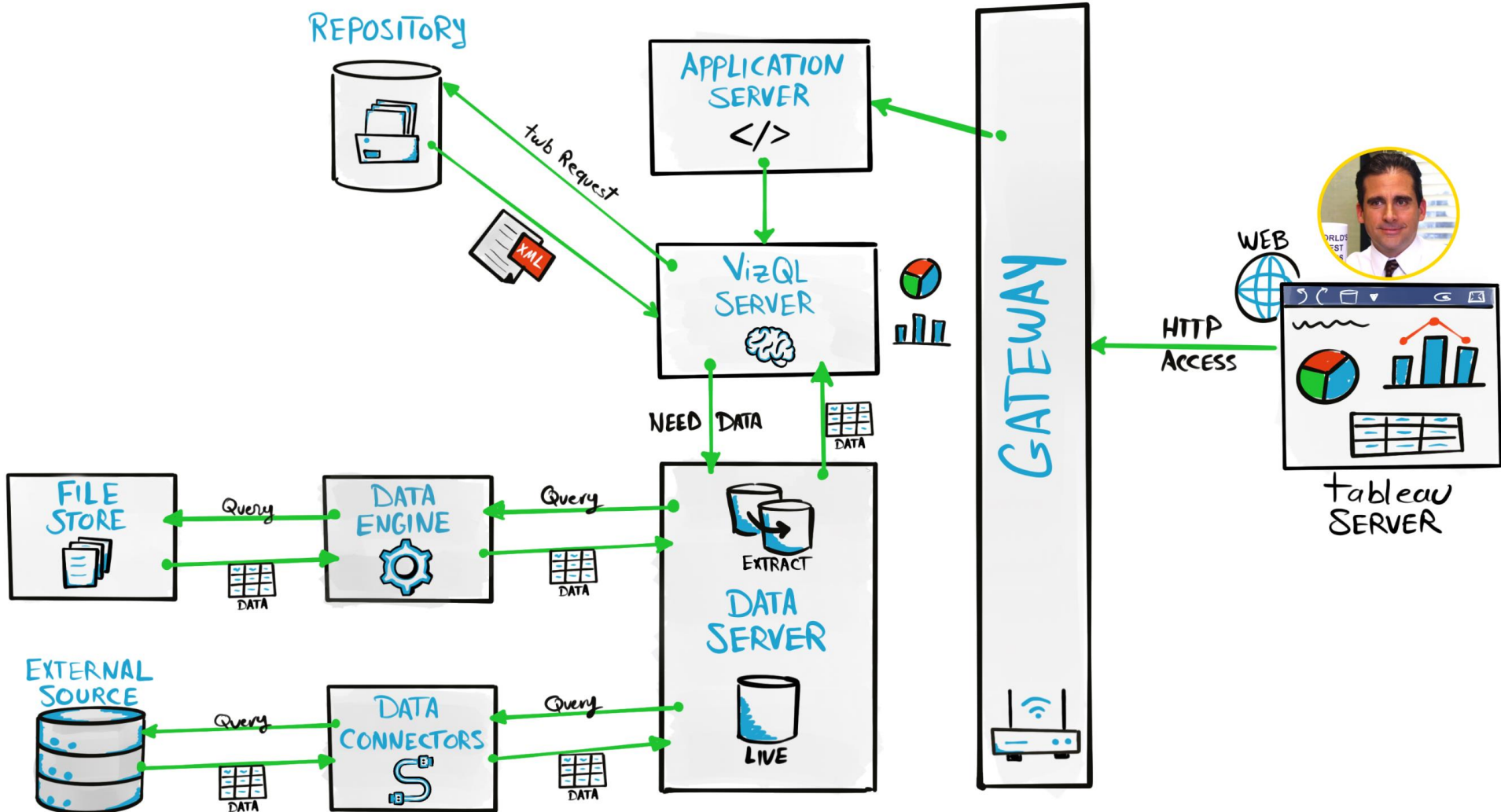

VIZ Access Process

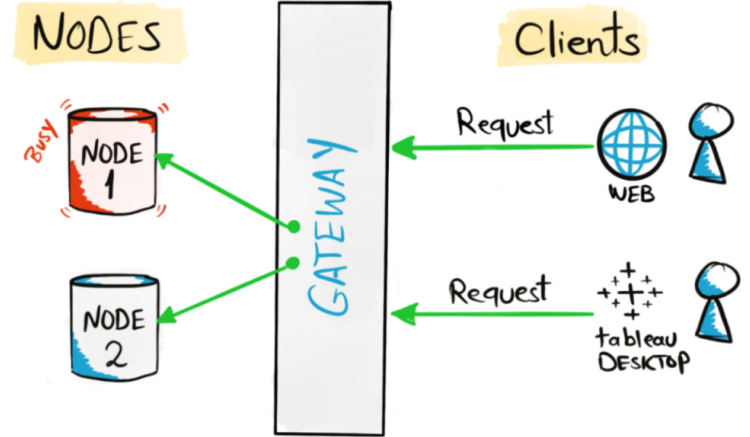
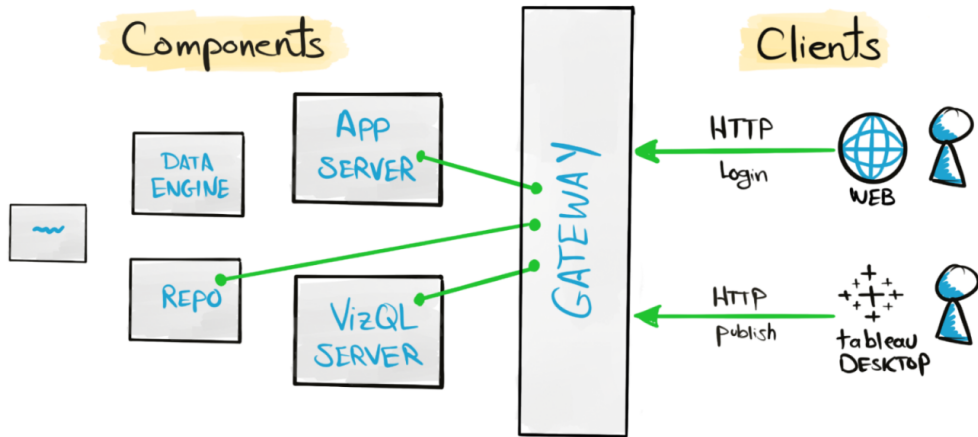
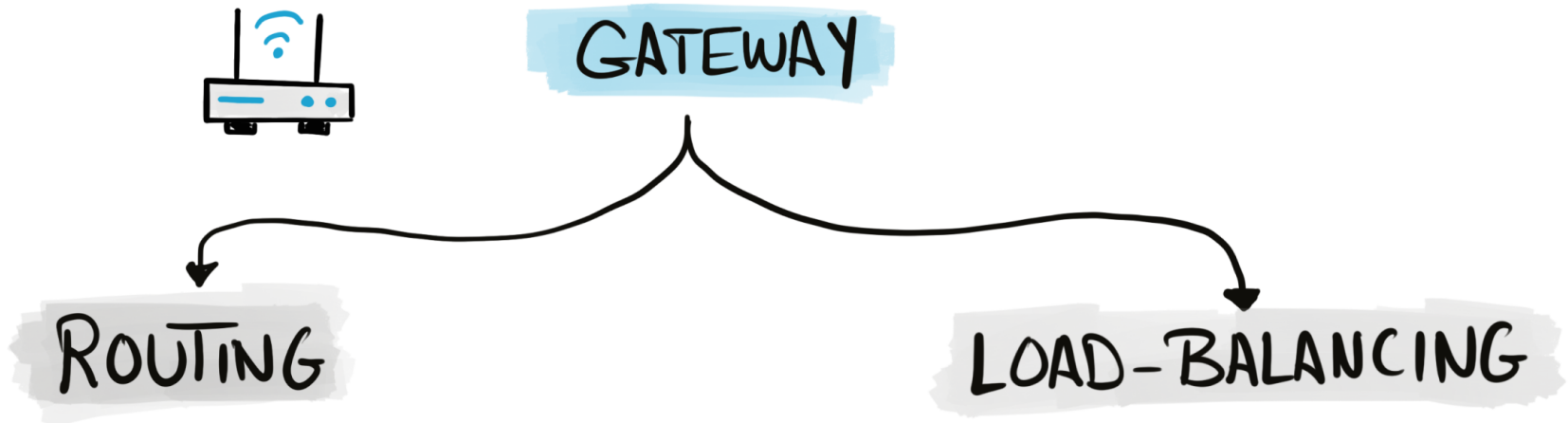



</>

APPLICATION SERVER

Authentication & Authorisation

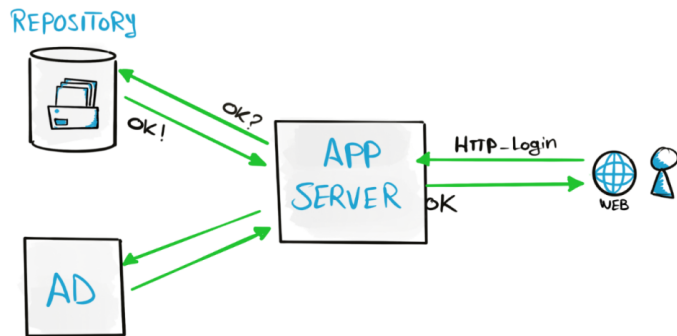

Publishing

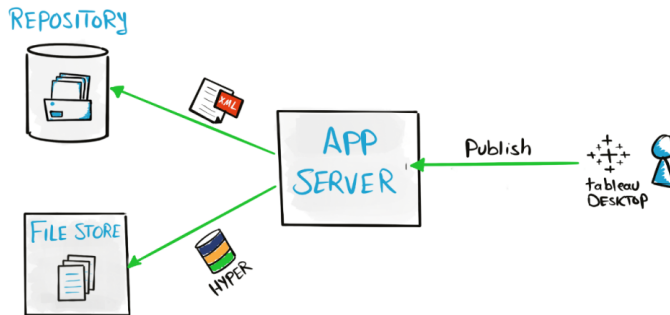

UI Rendering

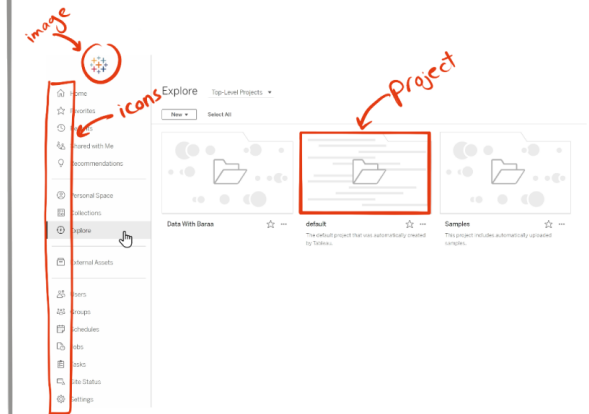



VizQL SERVER

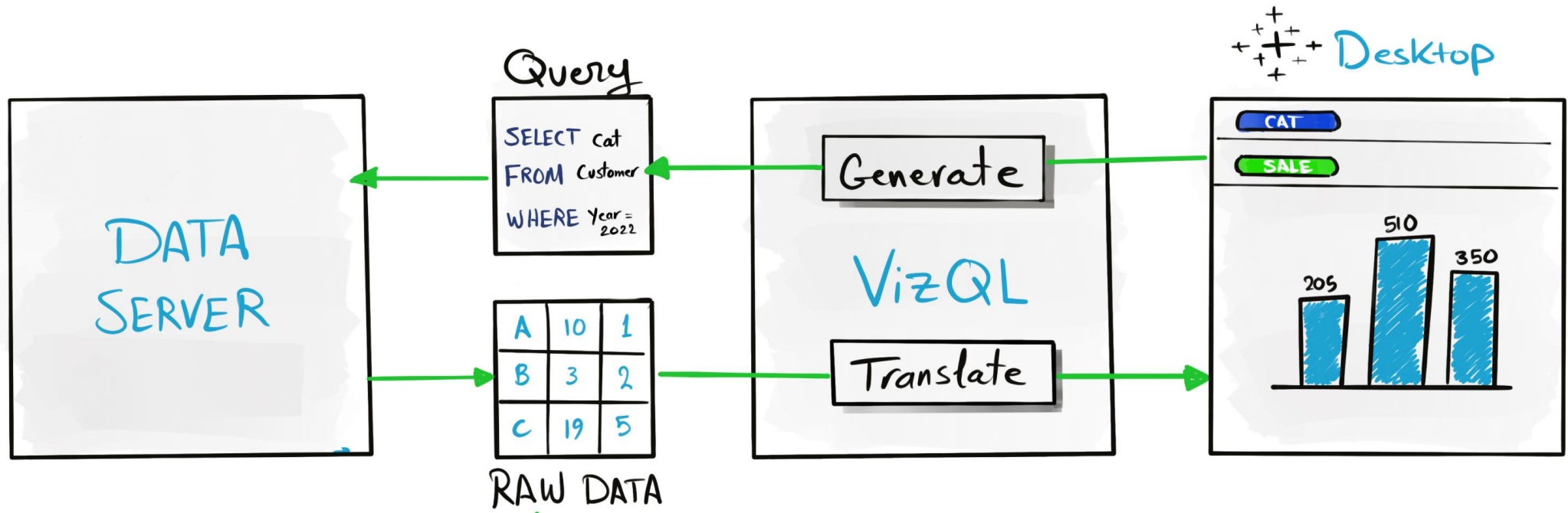



DATA ENGINE

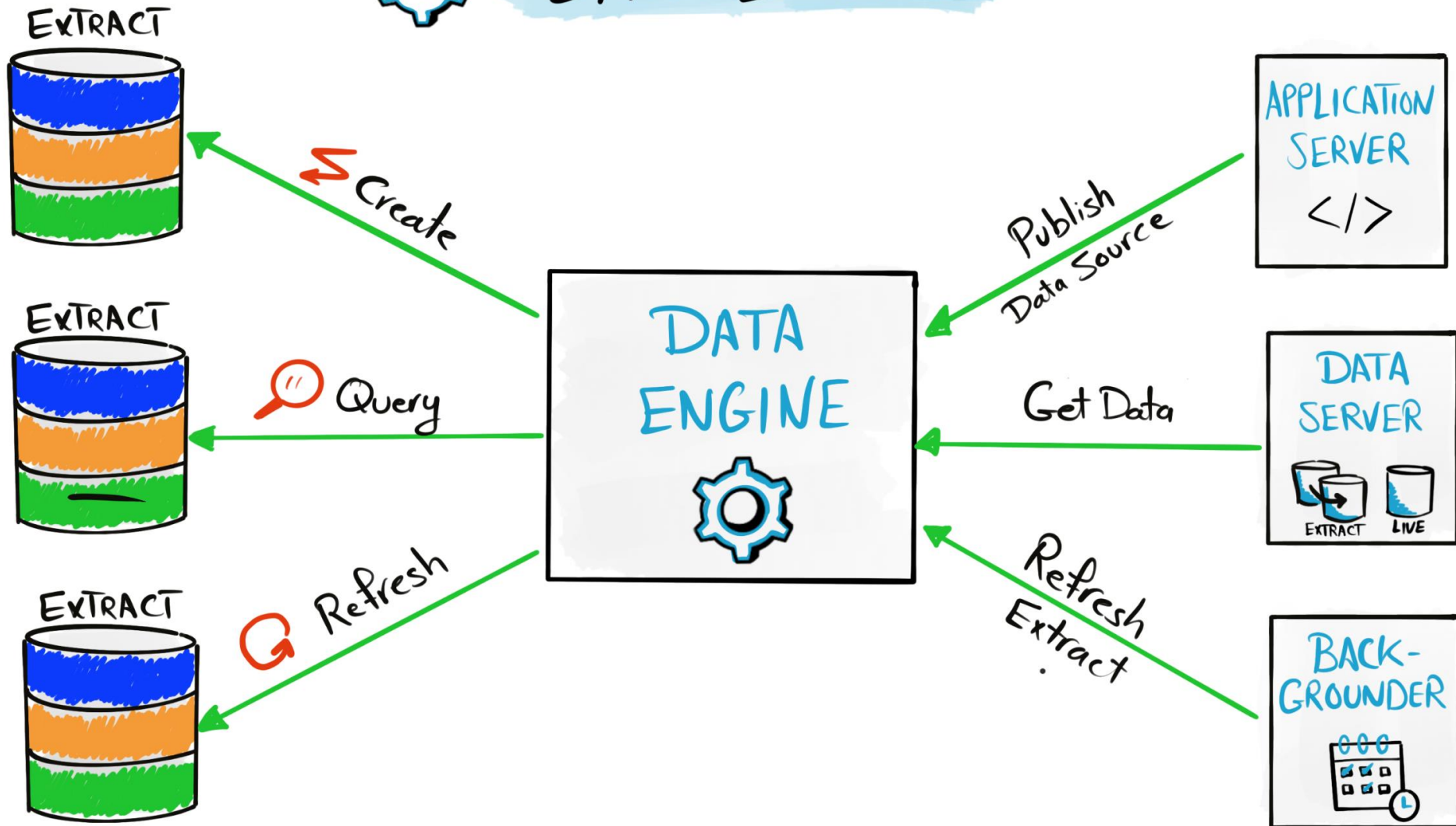

DATA SERVER

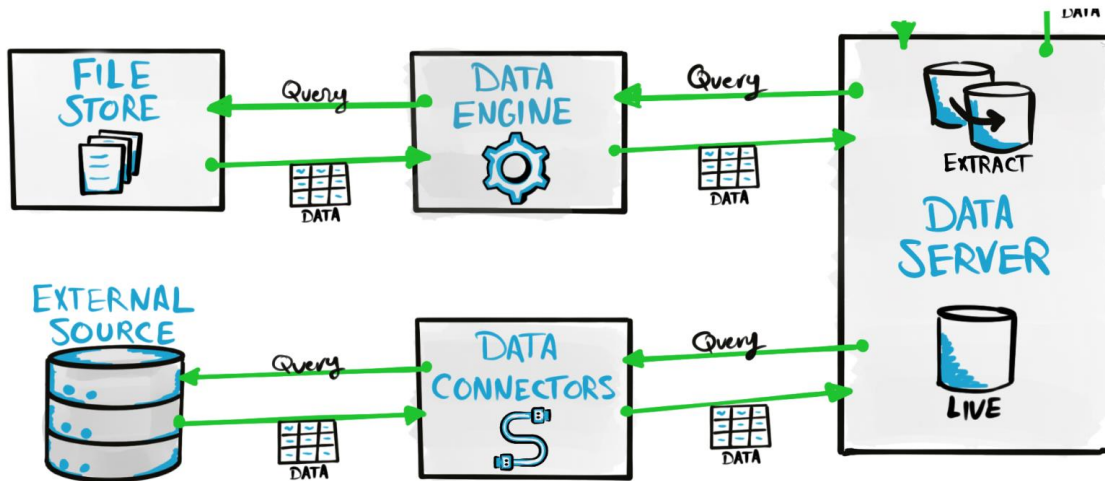

- Manages EXTRACT & LIVE dataSources
- Act as Proxy
- Enforces data Security
- Driver deployment



REPOSITORY

WORKBOOK DATA

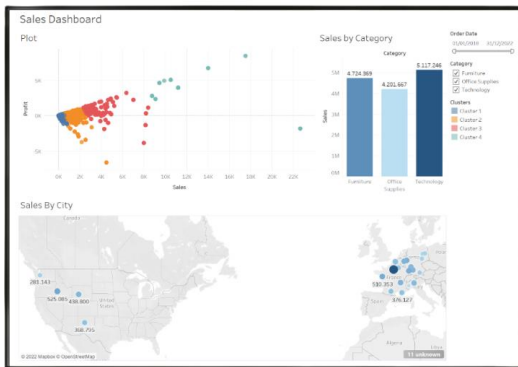

```

<metadata class = 'column'>
  <name> Code </name>
  <type> Integer </type>
  <count> 631 </count>
</metadata>
  
```

SALES.TWB

USAGE DATA

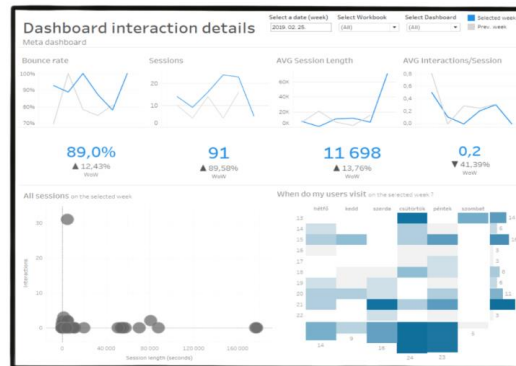

- Total active Users ?
- Total View Count ?
- Most used Data Sources

SECURITY DATA

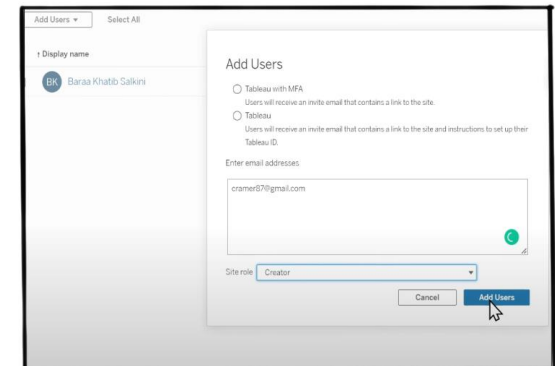

NAME	REPORT
John	Sales
Michael	Sales
Max	Finance



REPOSITORY

WORKBOOK DATA

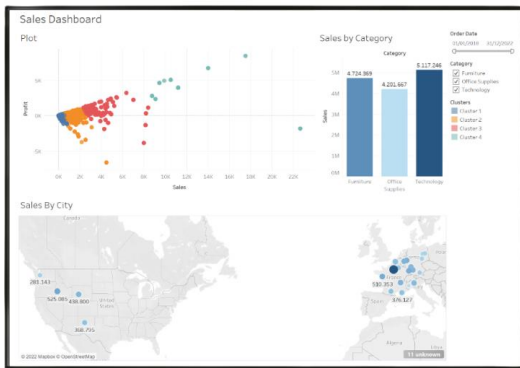

```

<metadata class = 'column'>
  <name> Code </name>
  <type> Integer </type>
  <count> 631 </count>
</metadata>
  
```

SALES.TWB

USAGE DATA

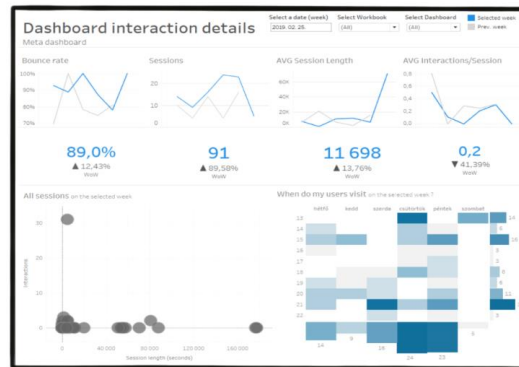

- Total active Users ?
- Total View Count ?
- Most used Data Sources

SECURITY DATA

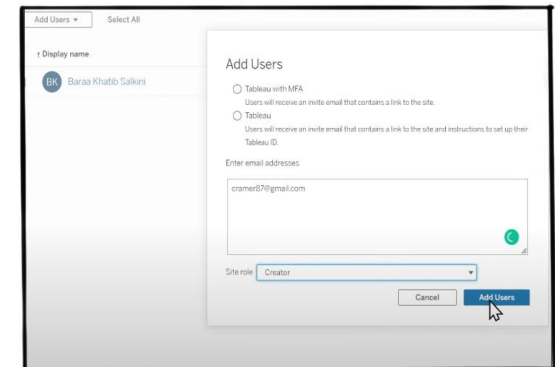

NAME	REPORT
John	Sales
Michael	Sales
Max	Finance

SOURCE

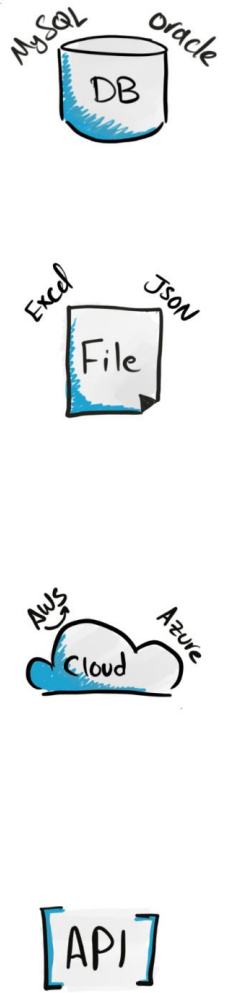

SERVER

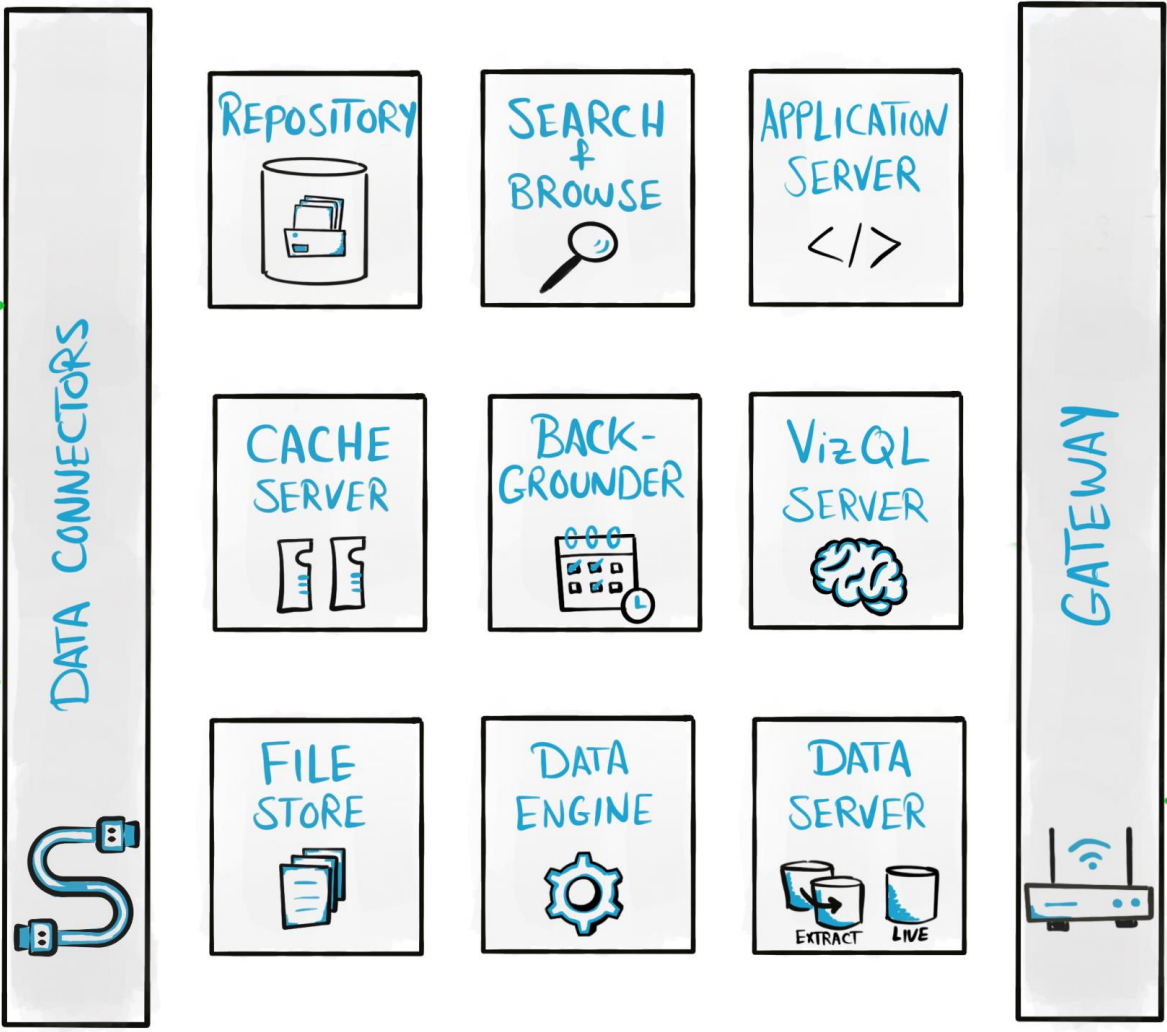

CONSUMER

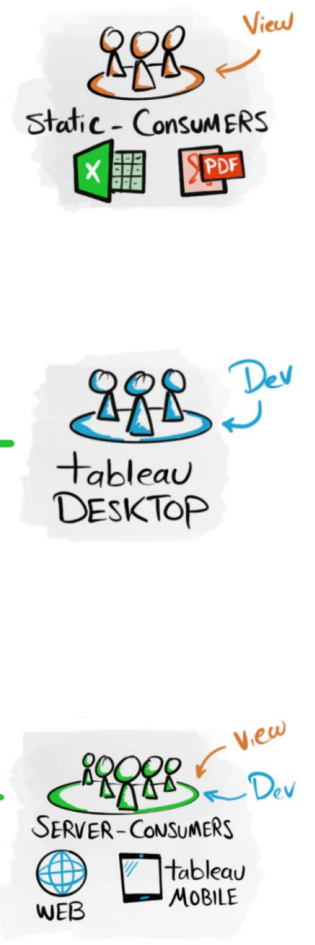

Copy
Query
Result

HTTP Publish
HTTP Access

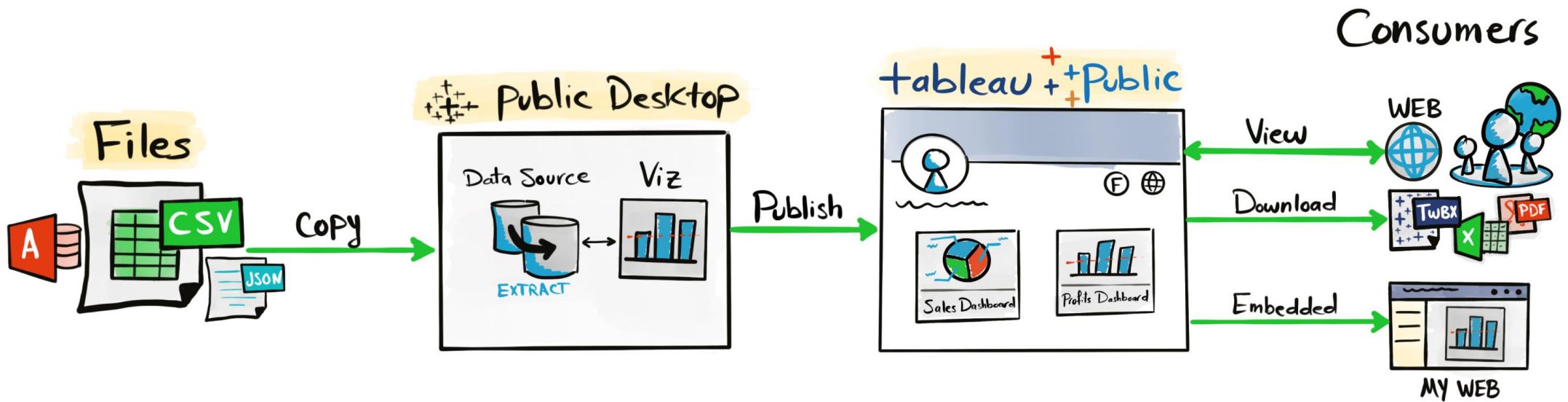

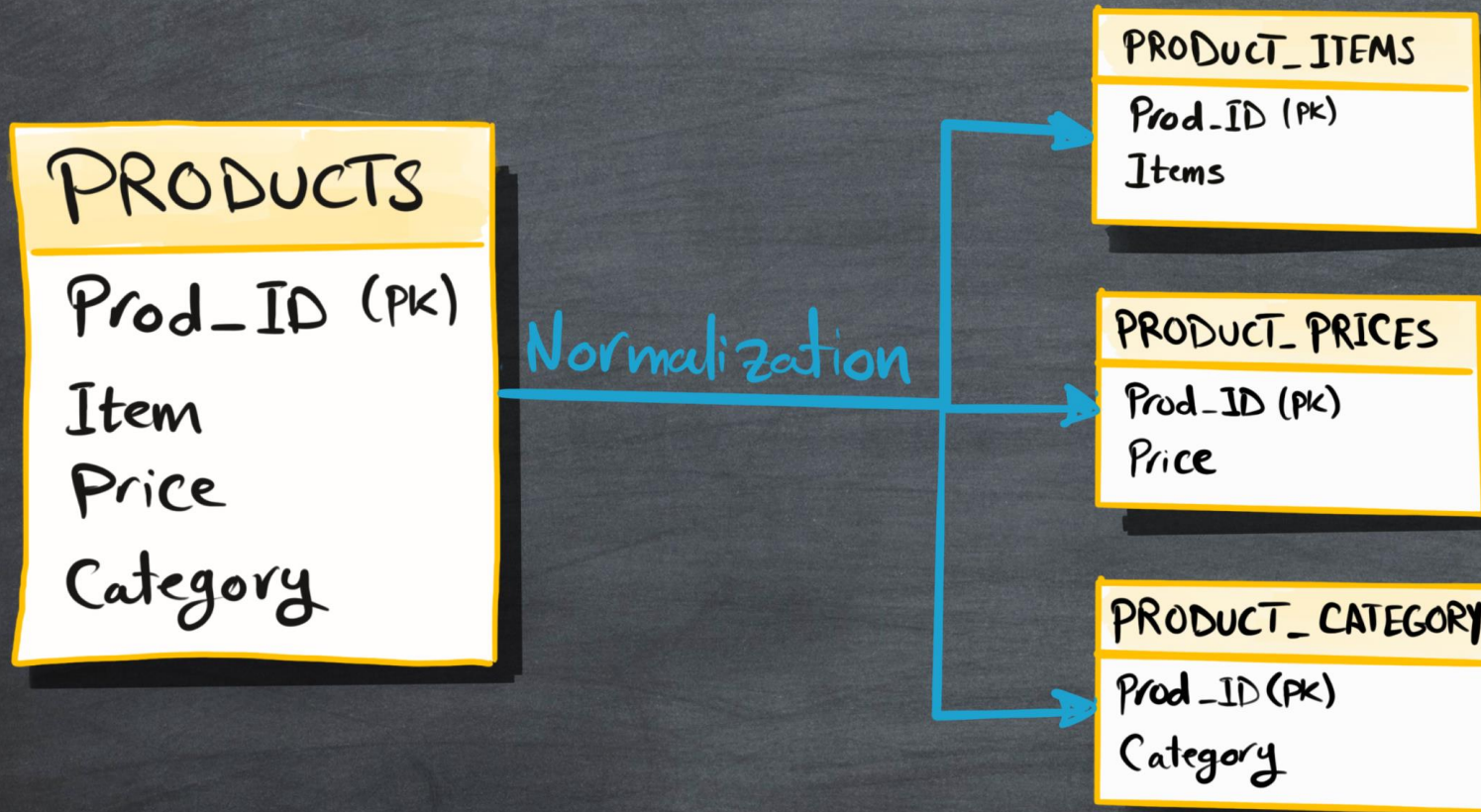

3 Types of Data Models

Conceptual Data Model

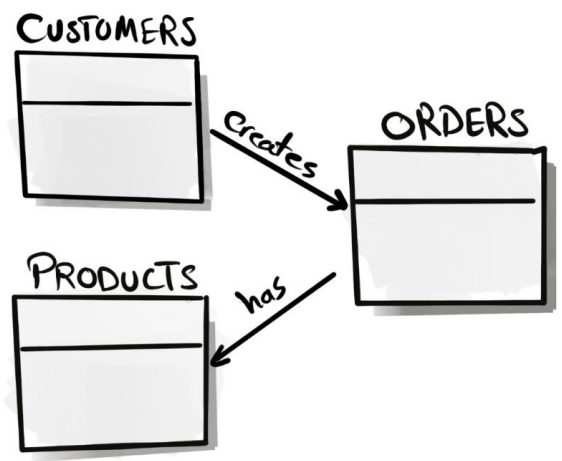

Logical Data Model

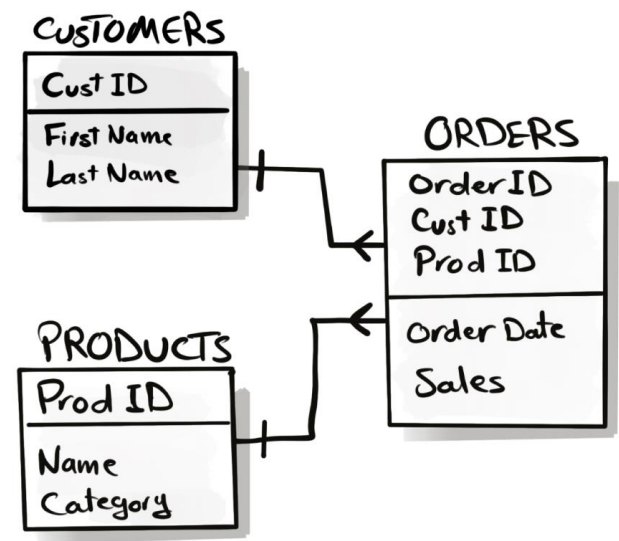

Physical Data Model

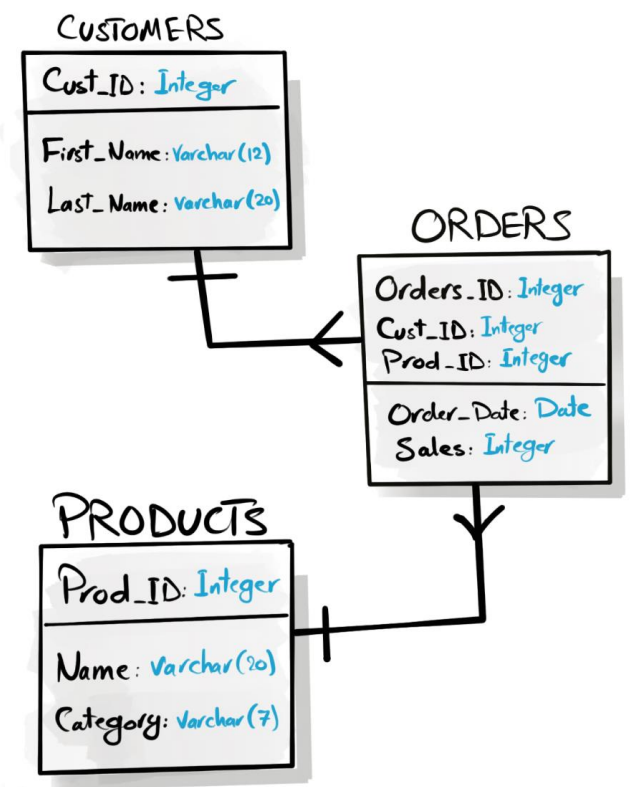

STAR SCHEMA

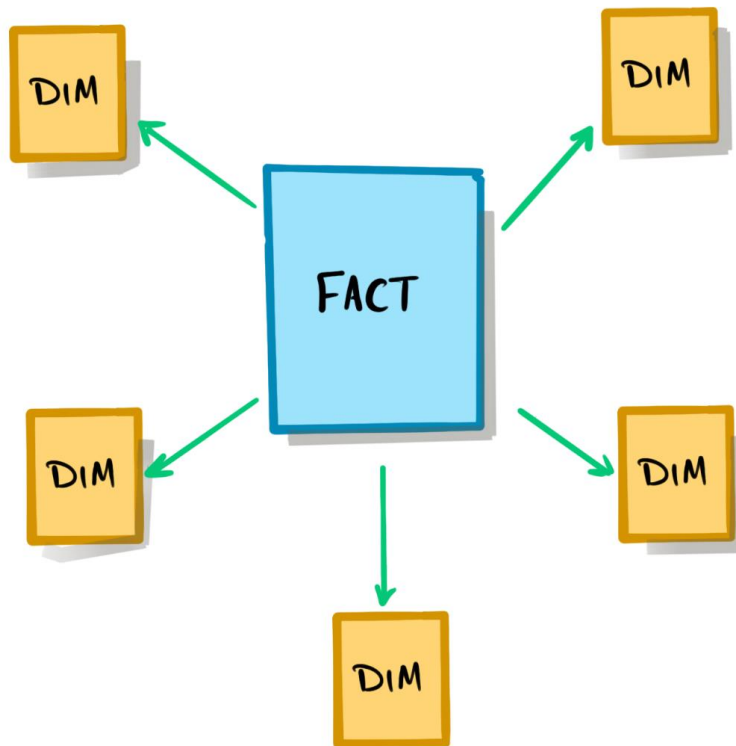

SNOWFLAKE SCHEMA

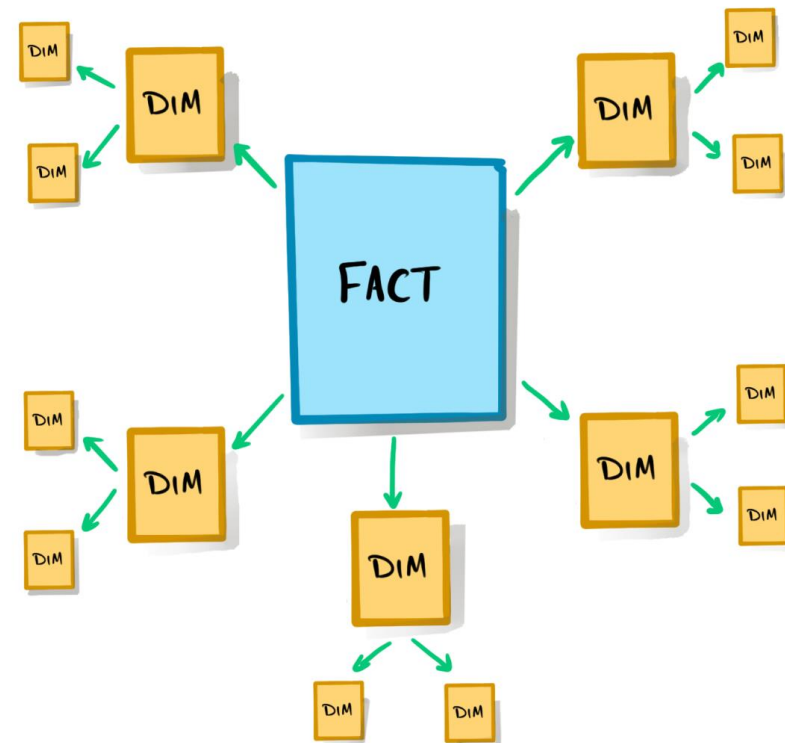

STAR SCHEMA

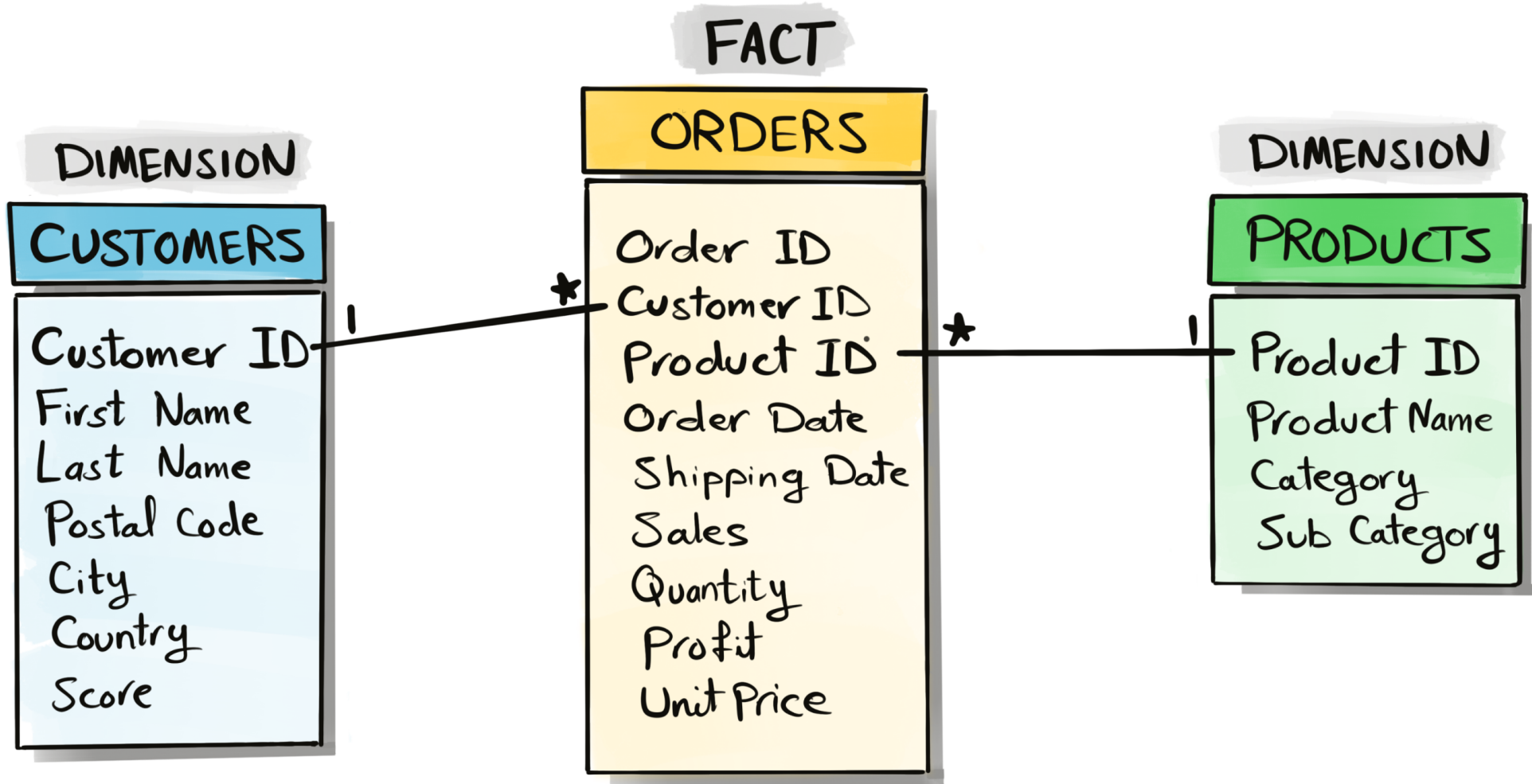

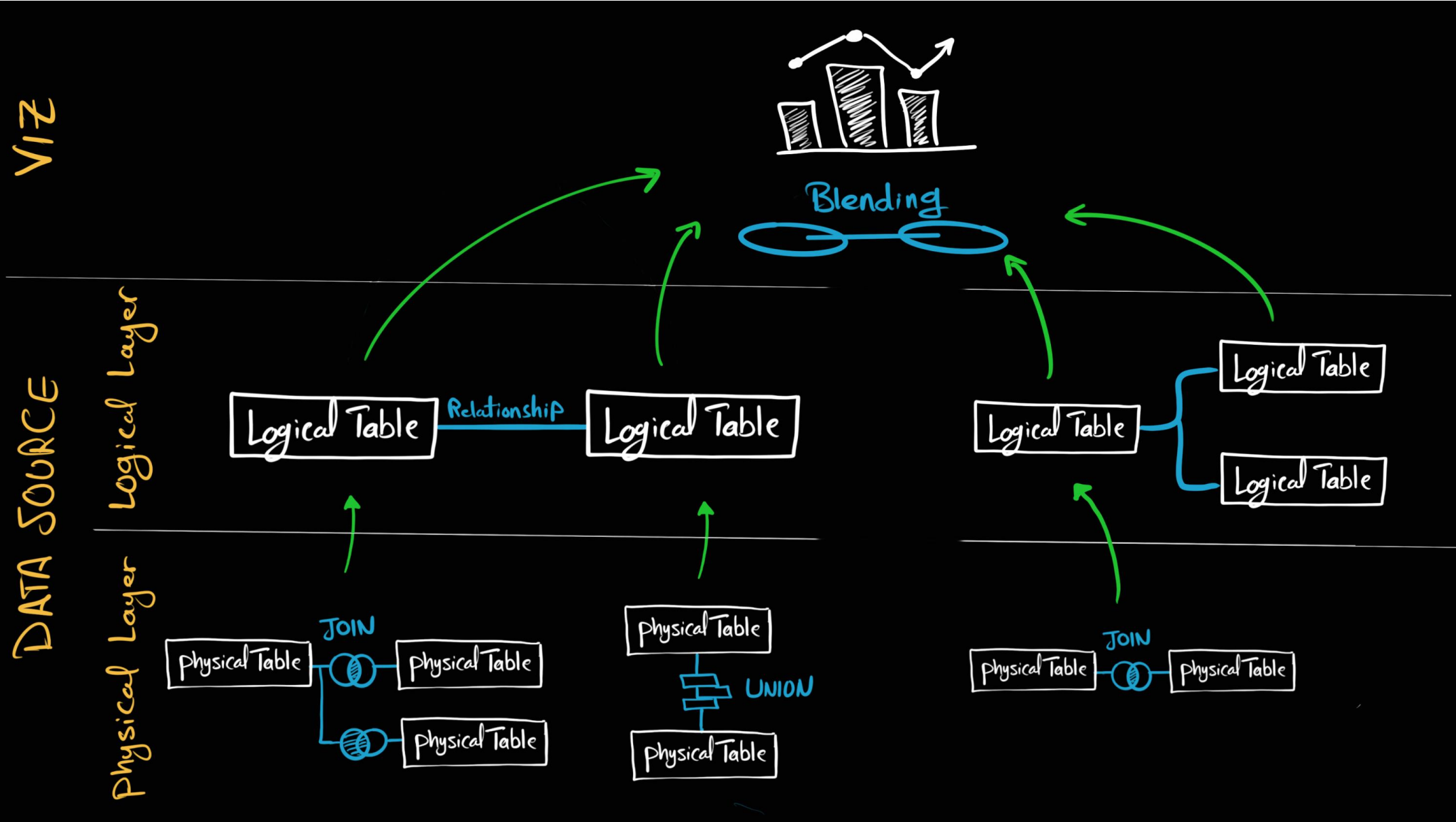

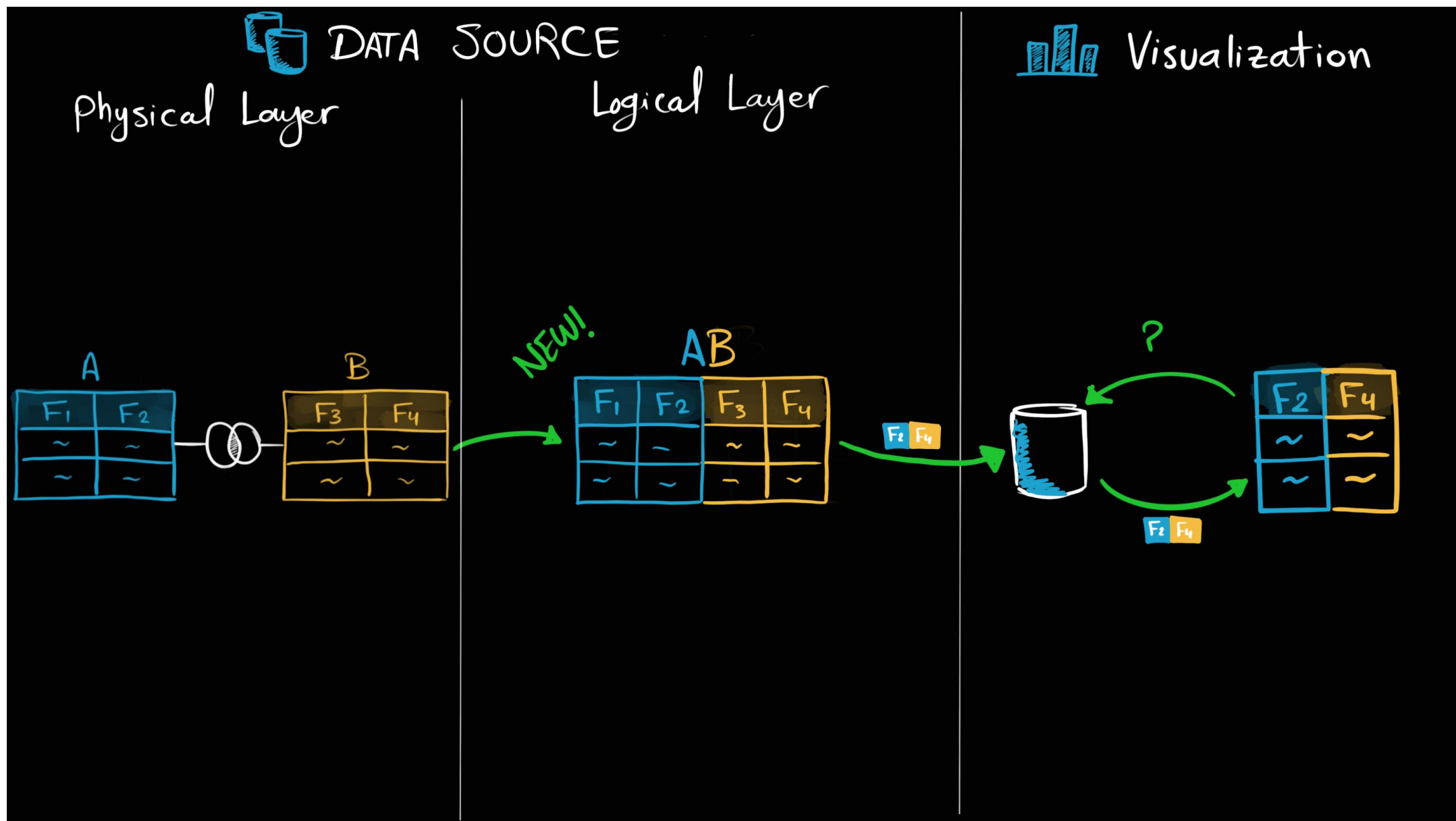

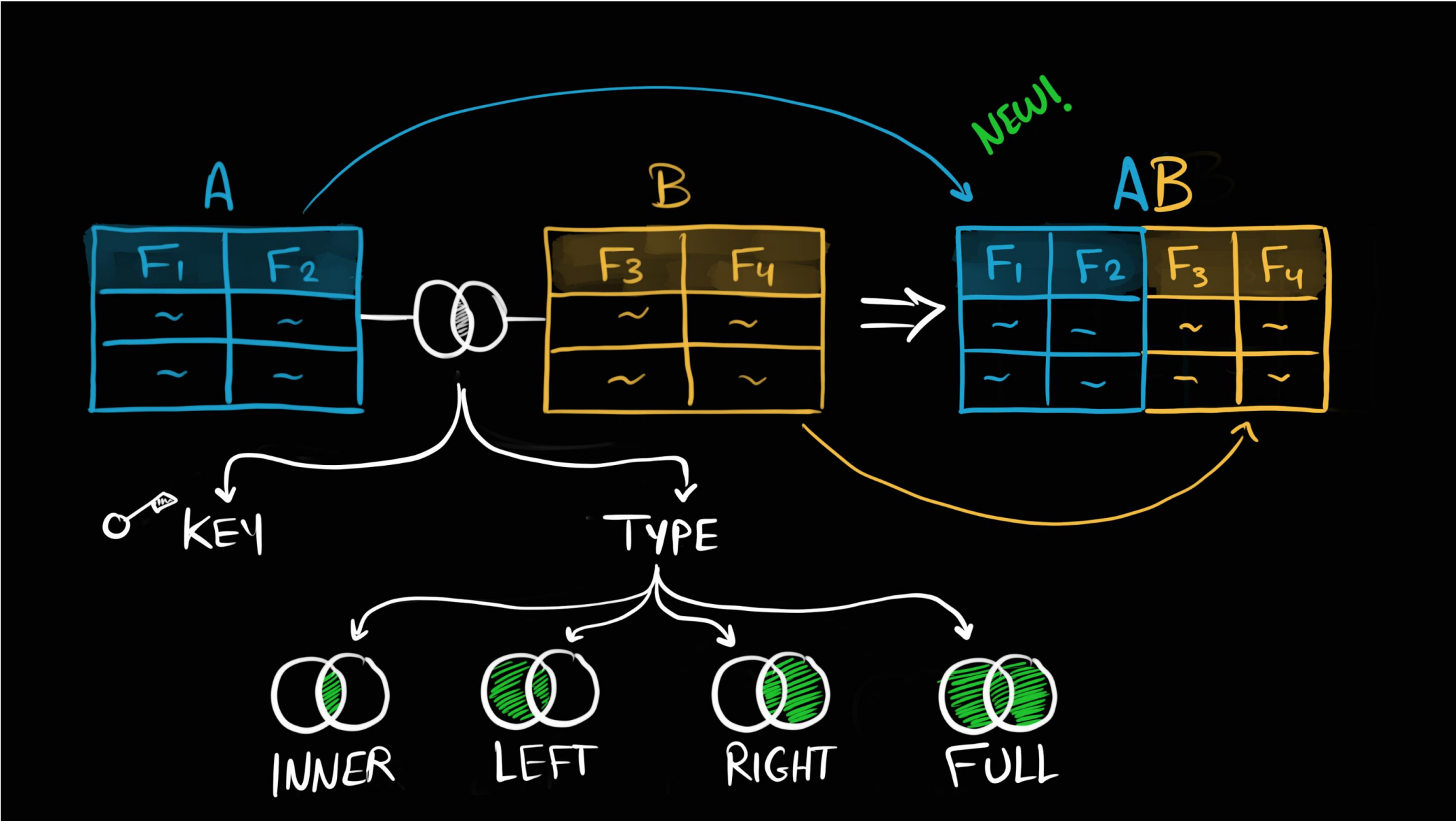

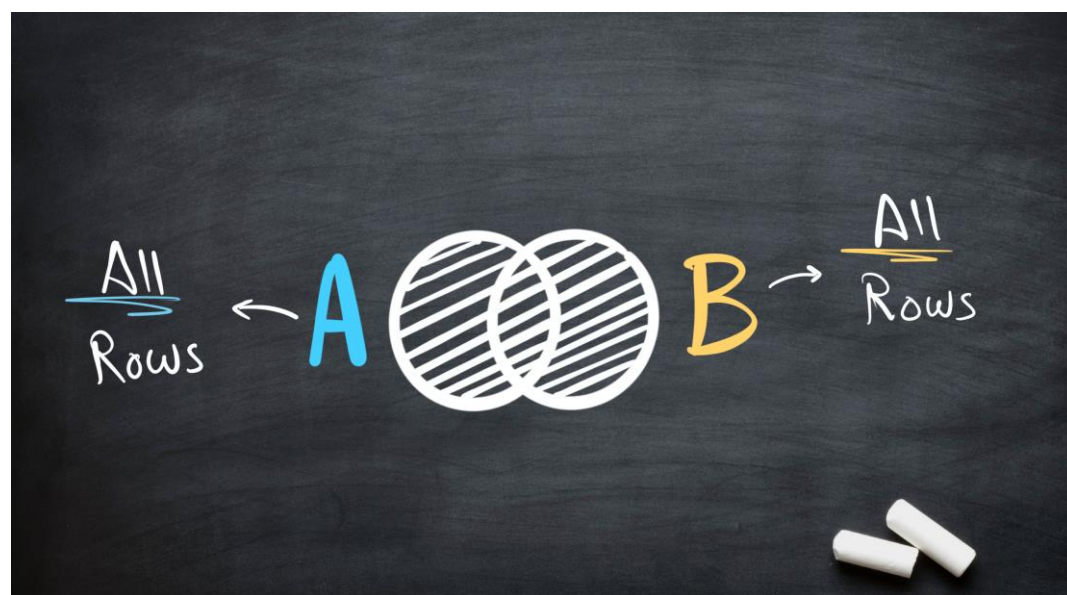
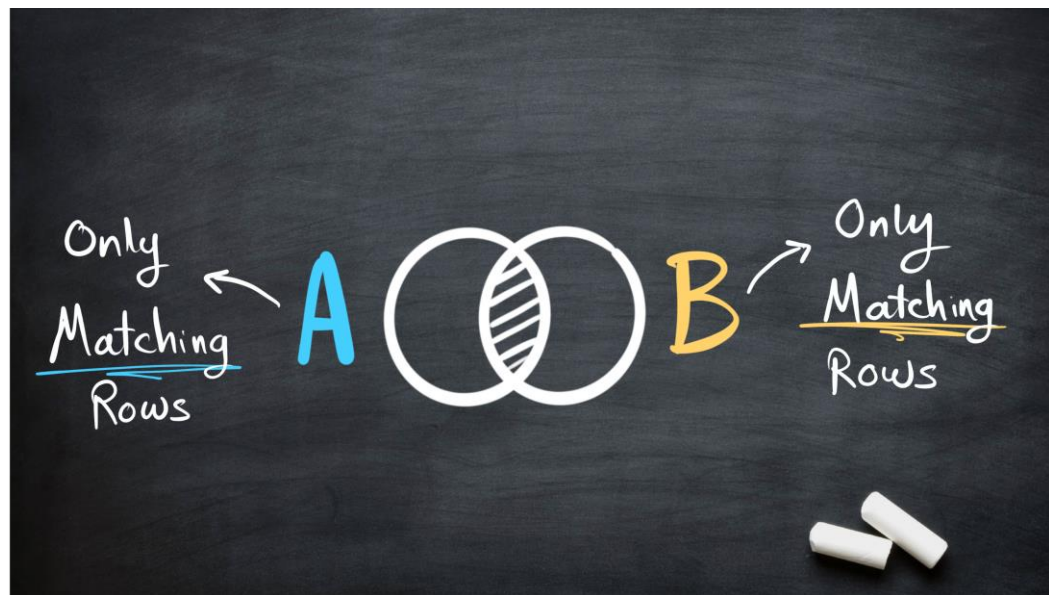
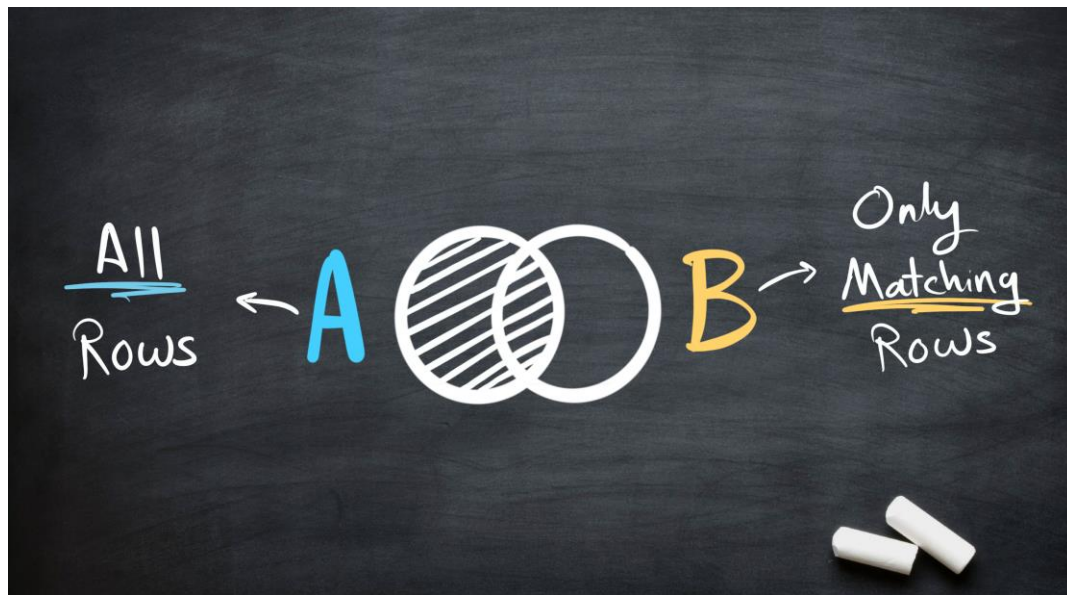
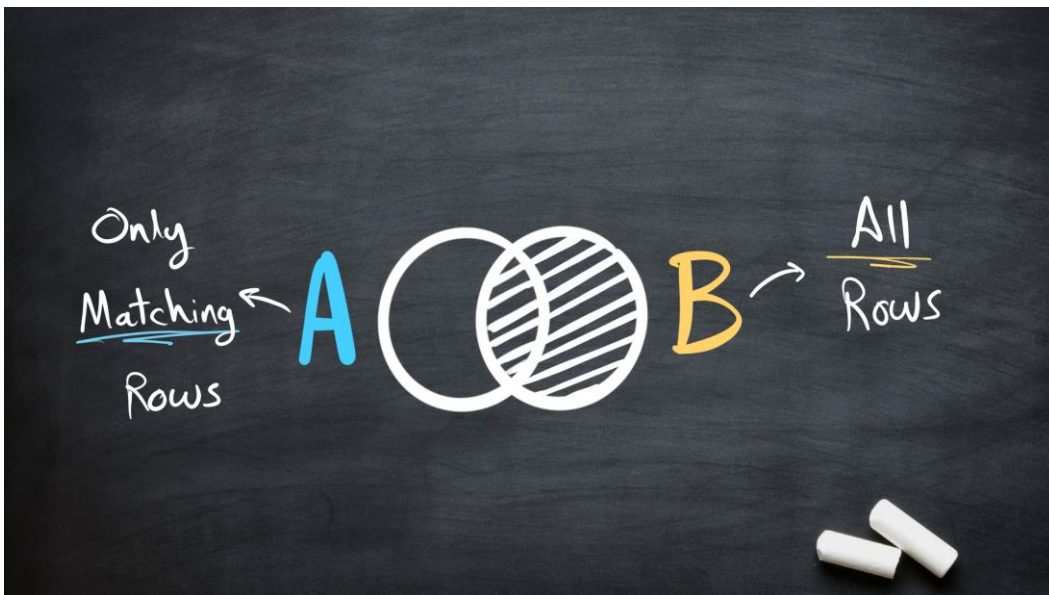

JOIN | How it Works

CustomerNames

ID	Name
1	Maria
2	John

CustomerAges

ID	Age
1	20
3	35



ID	Name	ID	Age
1	Maria	1	20

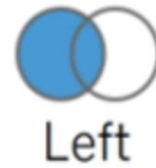

ID	Name	ID	Age
1	Maria	1	20
2	John	NULL	NULL



ID	Name	ID	Age
1	Maria	1	20
NULL	NULL	3	35



ID	Name	ID	Age
1	Maria	1	20
2	John	NULL	NULL
NULL	NULL	3	35

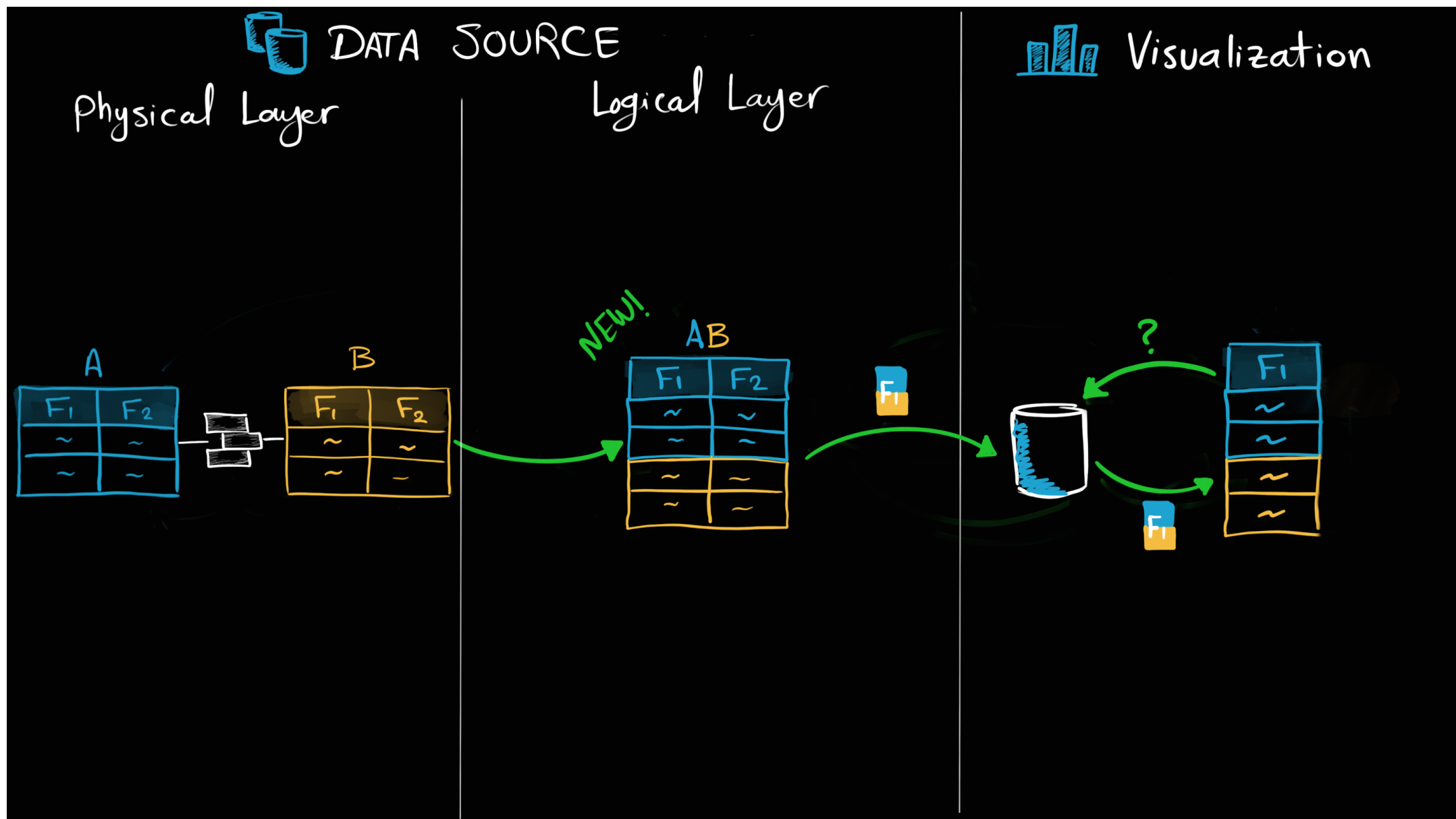

JOIN Combine the FIELDS of two Tables

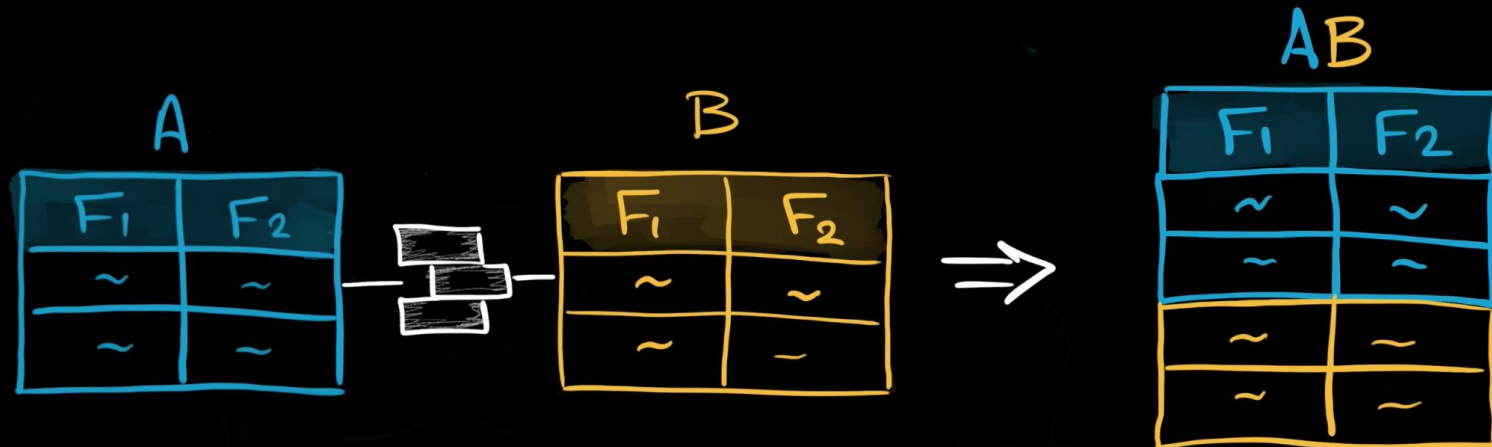
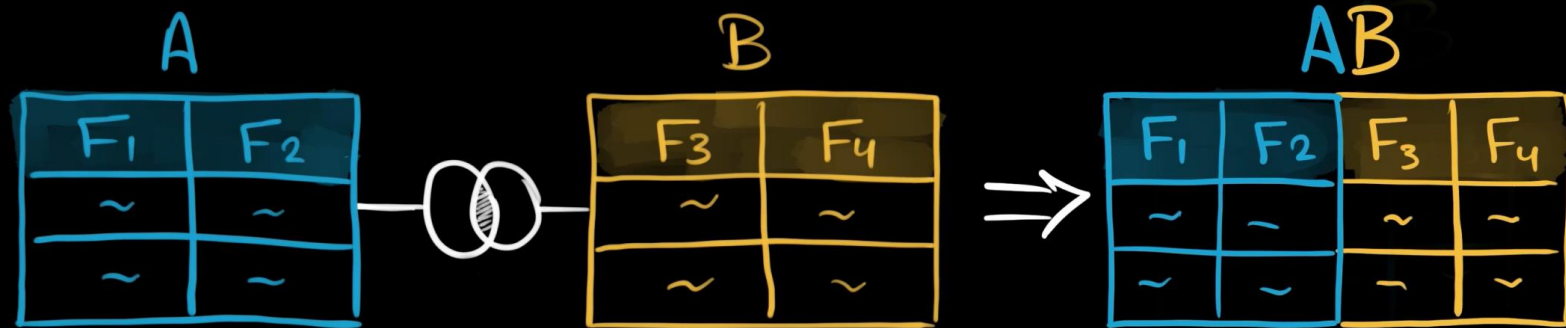



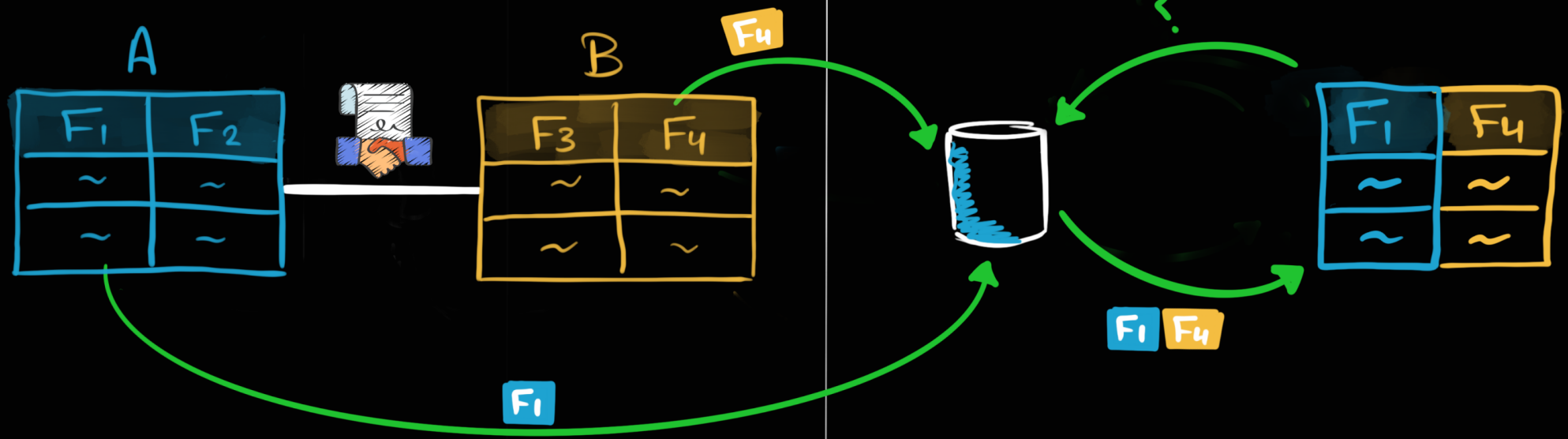

UNION Combine the ROWS of two Tables

DATA SOURCE
Logical Layer

Visualization



LEFT TABLE	RIGHT TABLE	JOIN TYPES
Some Record Match	Some Record Match	
All Record Match	Some Record Match	
Some Record Match	All Record Match	
All Record Match	All Record Match	

Relationships | How it Works

Orders		Customers	
CustomerID	Sales	CustomerID	Name
1	50	1	Maria
2	20	2	John
2	10	3	Georg
1	30		

MANY-MANY

CustomerID	Sum(Sales)	Name
1	80	Maria
2	30	John

MANY-ONE

CustomerID	Sum(Sales)	Name
1	80	Maria
2	30	John

ONE-MANY

CustomerID	Sum(Sales)	Name
1	50	Maria
2	20	John

ONE-ONE

CustomerID	Sum(Sales)	Name
1	50	Maria
2	20	John

Correctness Performance		Cardinality	
OK	NOK	MANY	MANY
OK	OK	MANY	ONE
NOK	NOK	ONE	MANY
NOK	OK	ONE	ONE

DATA SOURCE
Logical Layer

A

F ₁	F ₂
~	~
~	~

B

F ₃	F ₄
~	~
~	~

Visualization

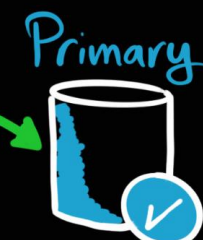

F ₁	F ₄
~	~
~	~

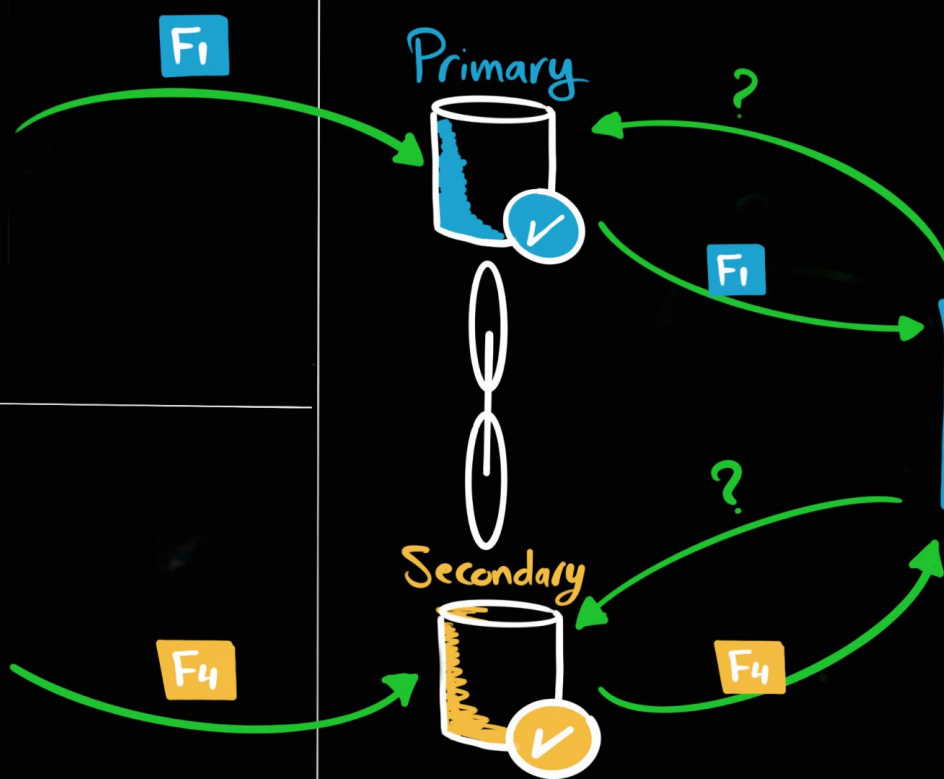

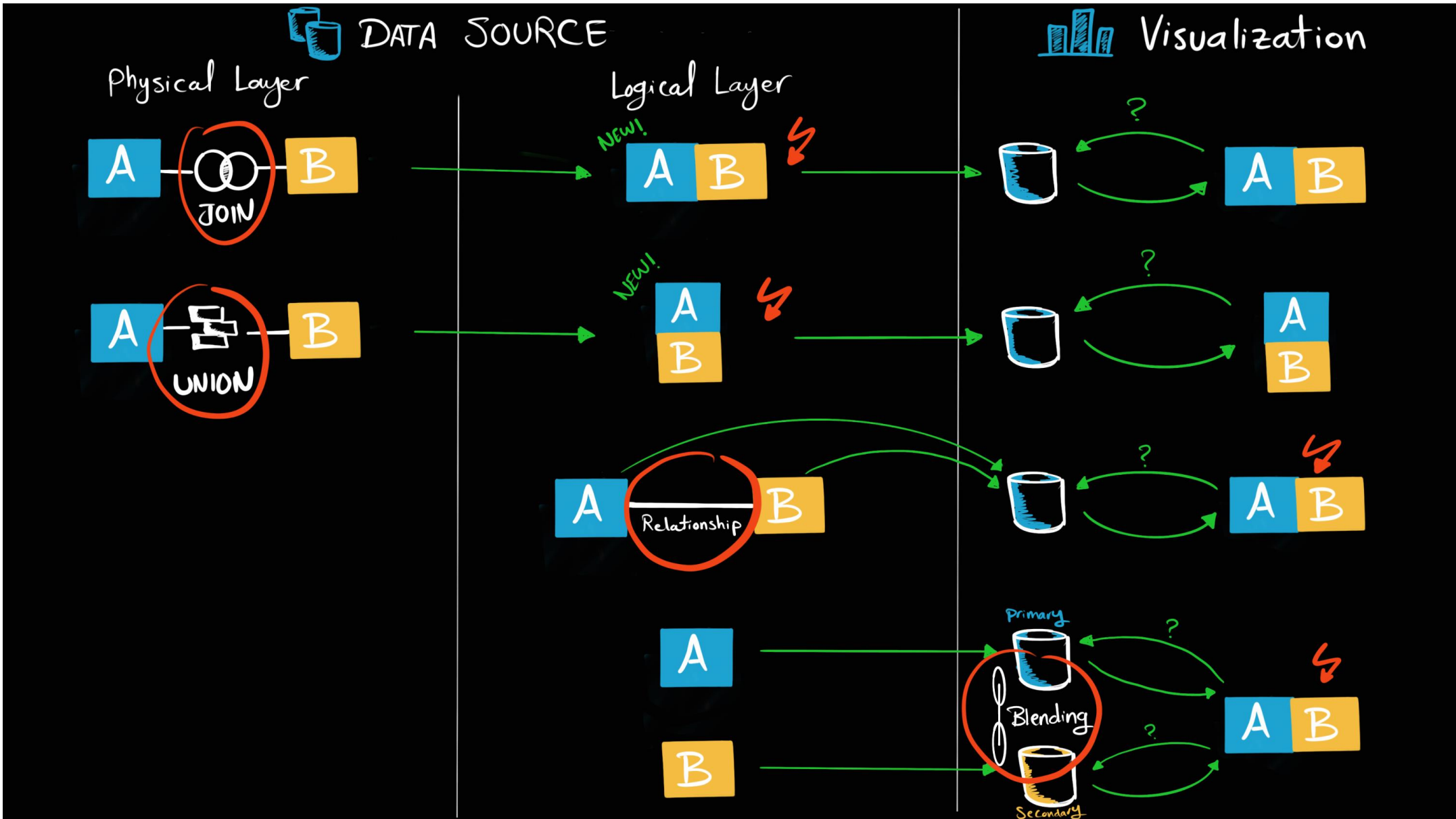



Layer	Physical Layer	Physical Layer	Logical Layer	Visualization Level
Multi-Data Sources	✗	✗	✗	✓
Merge Tables?	✓	✓	✗	✗
Flexibility	Static	Static	Flexible	Very Flexible (Page by Page)
Join Types	n/a	Inner, Left, Right, Full	All	Left
Rank	n/a	3	1 (Default)	2





tableau DATA TYPES

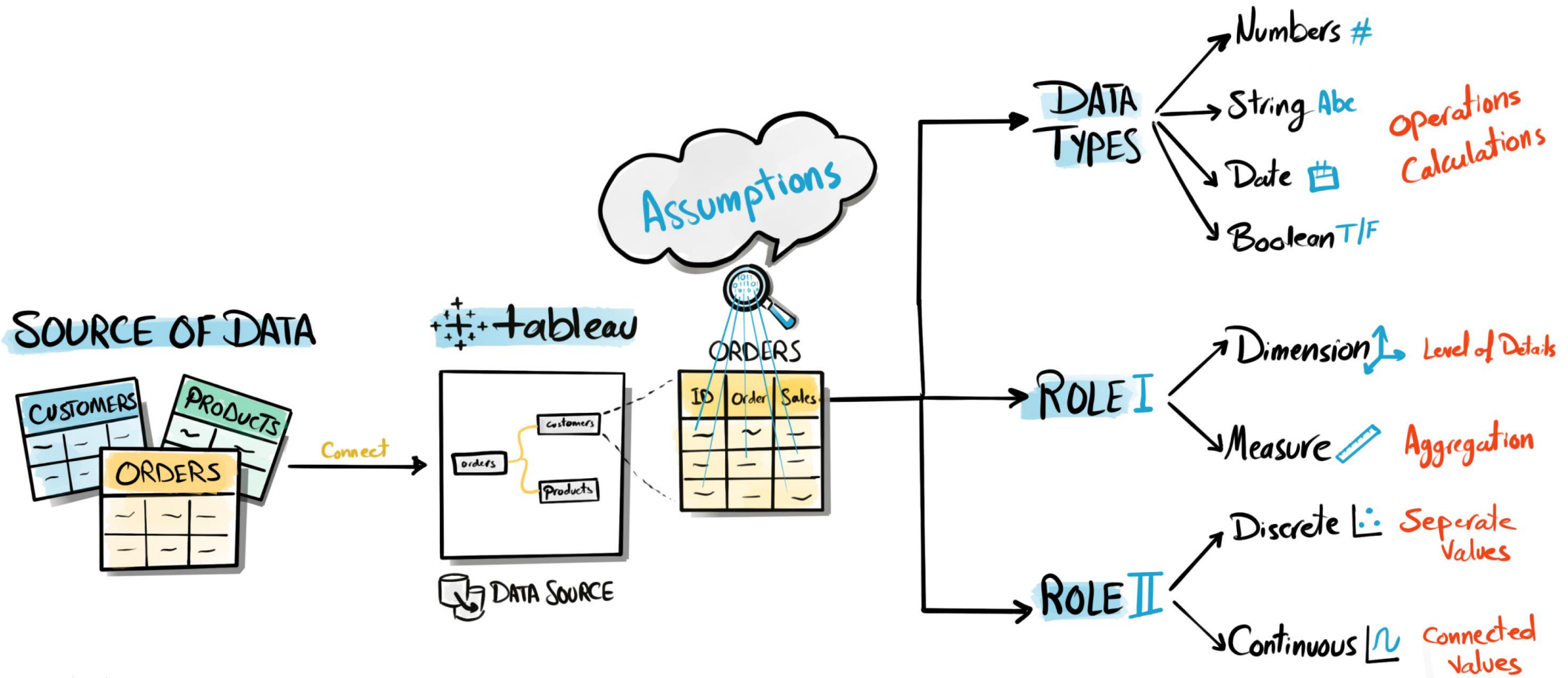
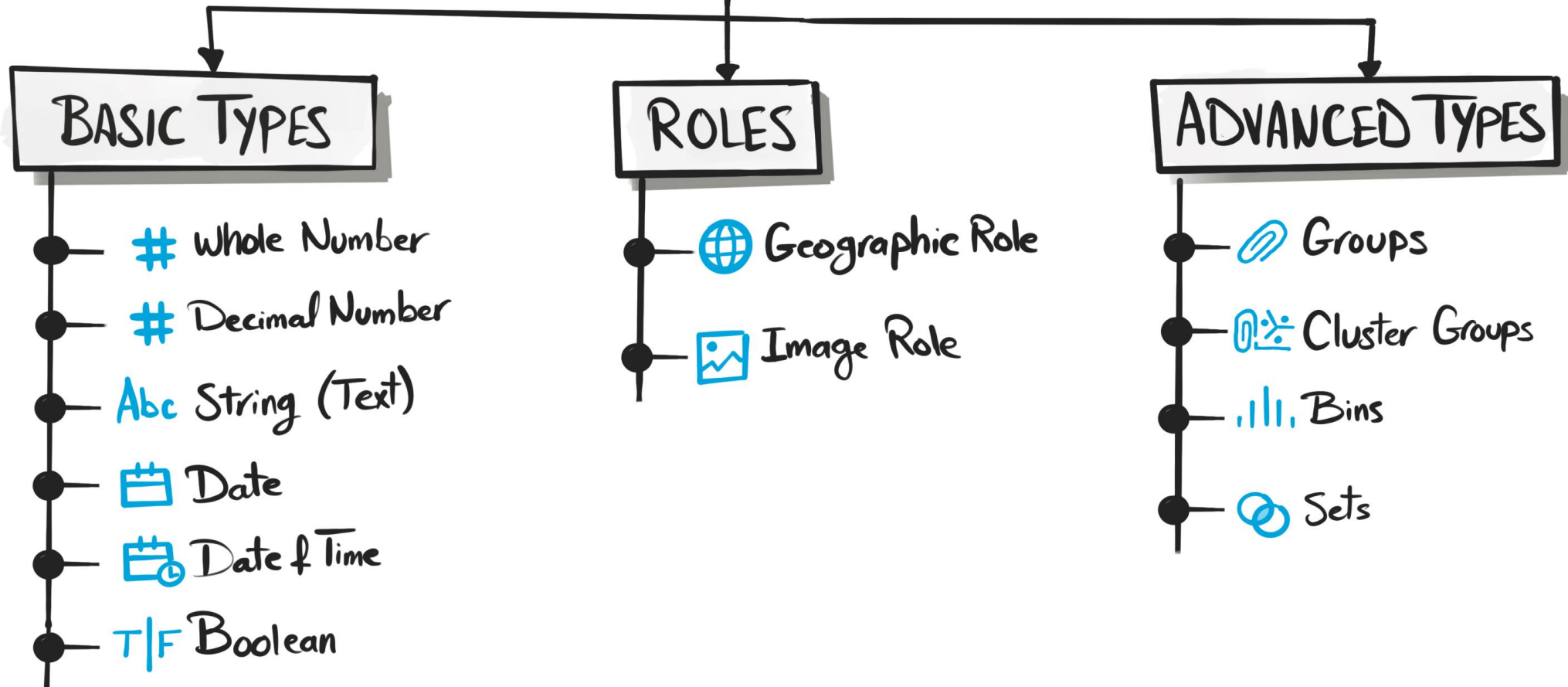

BASIC TYPES

●	# Number (Whole)	1234
●	# Number (Decimal)	35.98
●	Abe String (Text)	Hello World!
●	 Date	20/08/2025
●	 Date & Time	20/08/2025 18:20:58
●	T/F Boolean	TRUE, FALSE

#

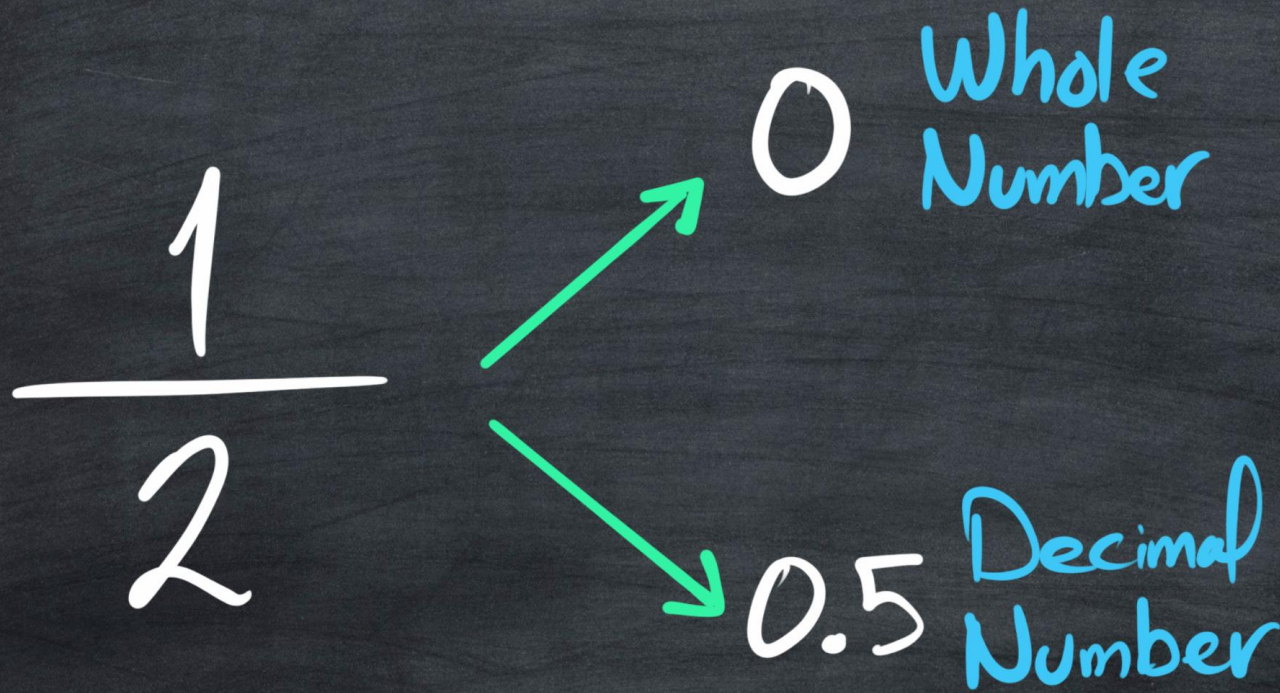

Abc

A B x 5 1 3 5 \$?

White
Space



Abc

A B x s 1 3 5 \$?White
Space

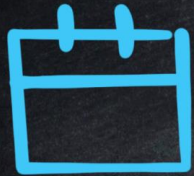

DATE

2025 - 08 - 20

YYYY - MM - dd

DATE FORMAT



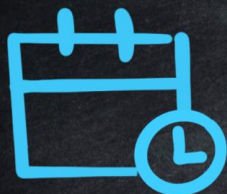

DATE

2025 - 08 - 20

YYYY - MM - dd

DATE FORMAT

TIME

18 : 48 : 53

HH : MM : SS

TIME FORMAT





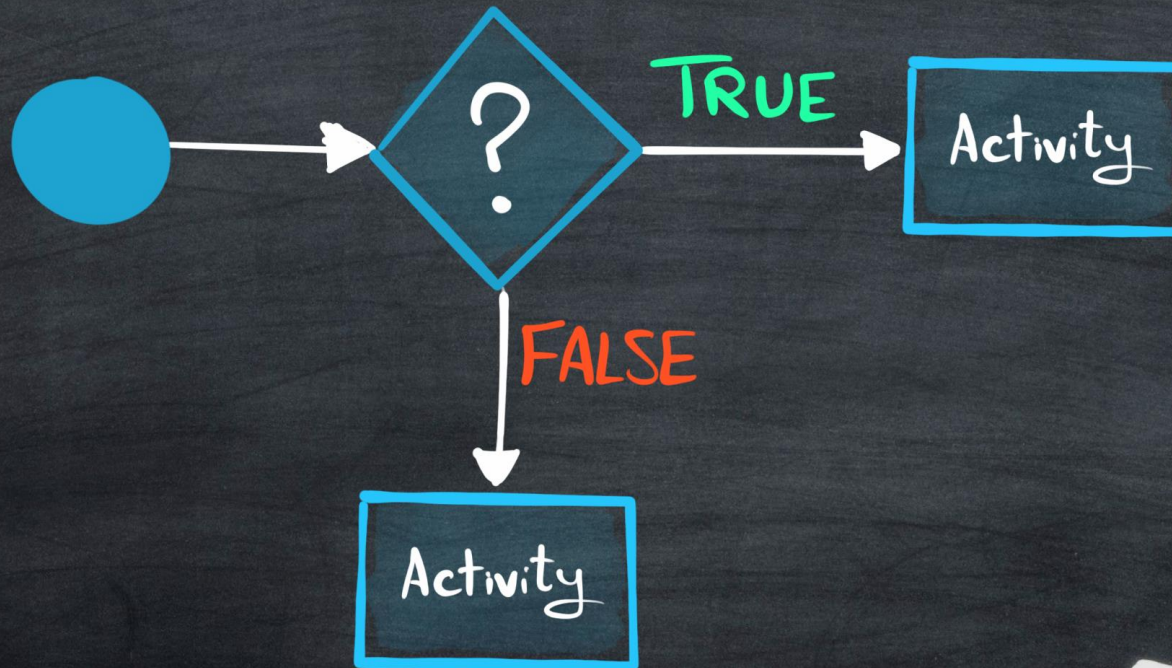

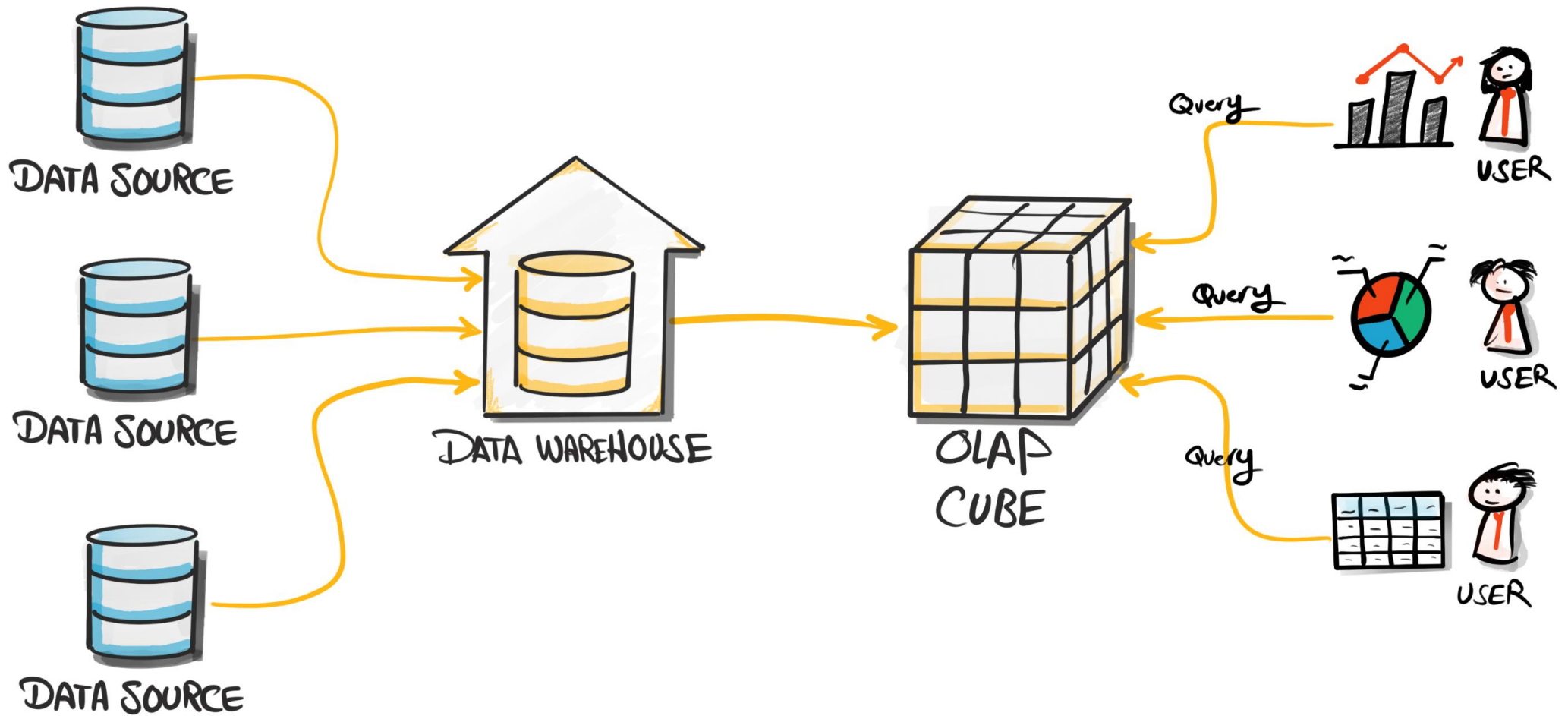
T/F

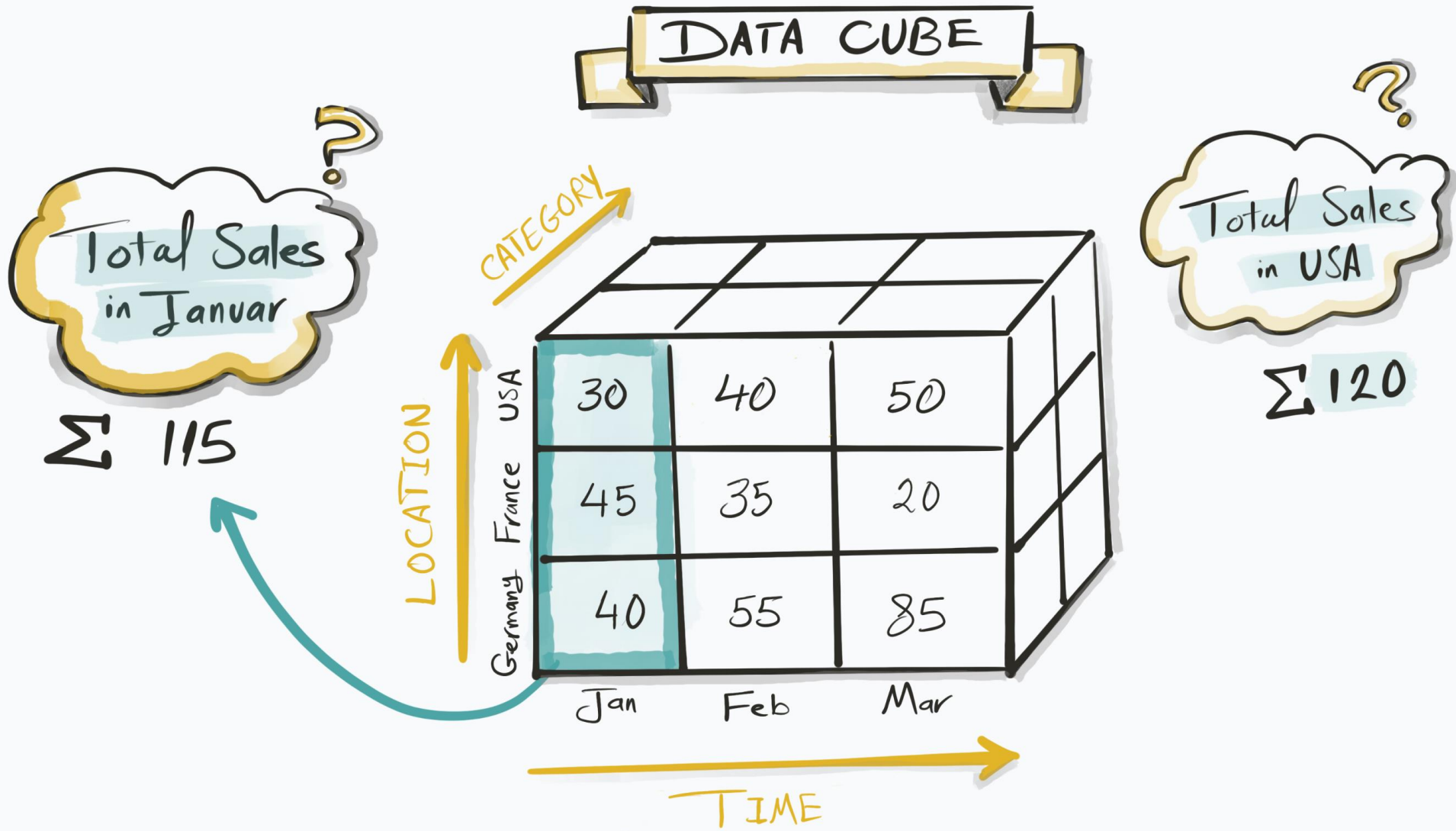

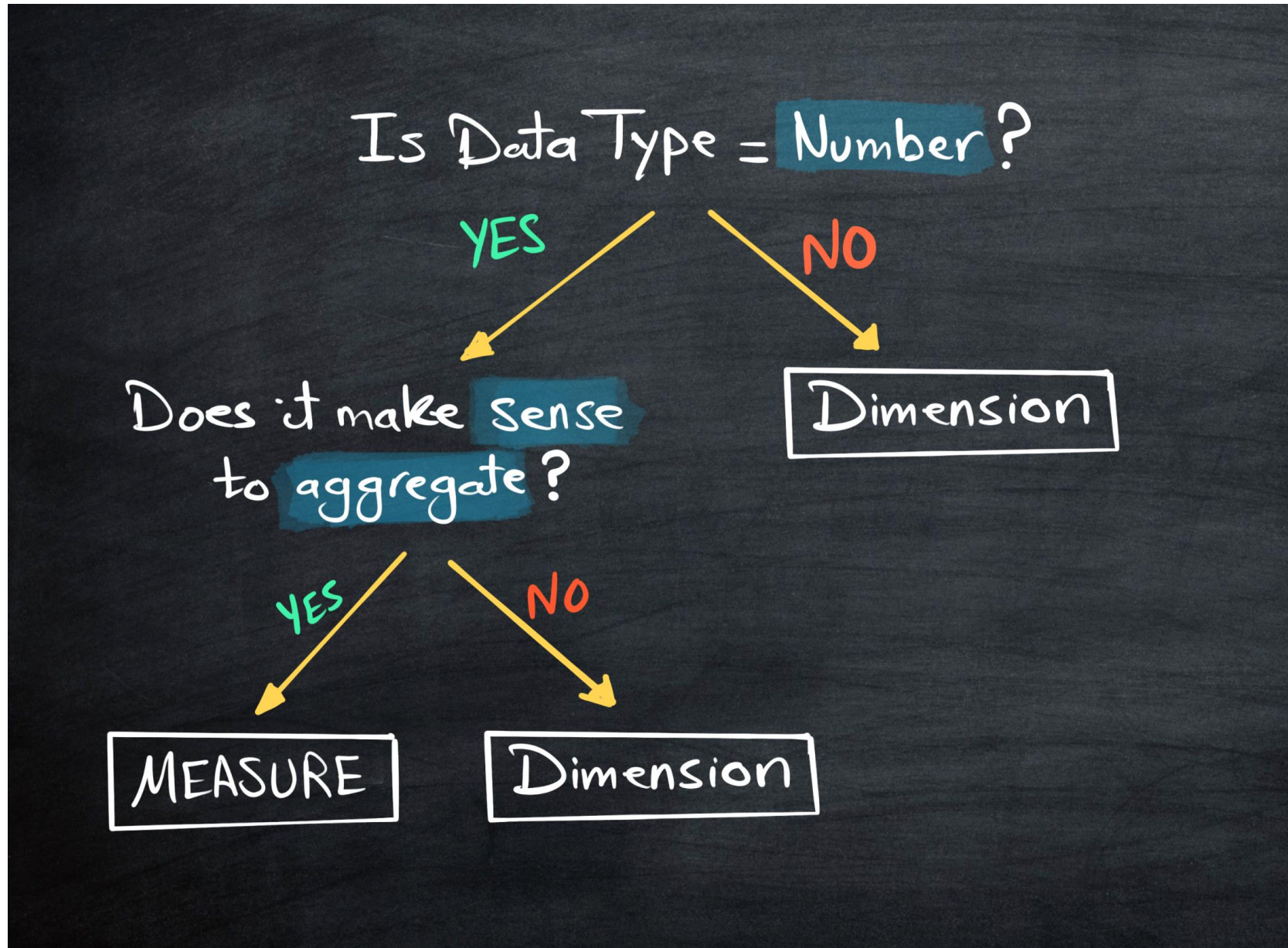



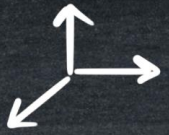

 tableau	<u>Dimensions</u> 	<u>Measures</u> 
<u>Definition</u>	Descriptive Values	Quantitative Values
<u>Example</u>	Category, Country, ID	Sales, Profit, Quantity
<u>Aggregation</u>	Can Not be aggregated	Aggregable [SUM, AVG, MIN, MAX]
<u>Data Types</u>	[String, Date, Boolean, Number] <small>Abc ☞ TIF #</small>	[Number] <small>#</small>
<u>Role of Analysis</u>	Filtering, Grouping, Organising Data	Calculations & Numerical Analysis
<u>Granularity</u>	LOD: Level of Details	Determine Quantity being Measured

Discrete

11
Values

0
1
2
3
4
5
6
7
8
9
10

Continuous

∞
Values

1
1.11
1.12
1.13
1.14
1.15
:
:
:
2

Discrete

Filter-Category

- All
- Art
- Copiers
- Storage
- Tables
- ~~~~

Distinct
Values

Continuous

Filter-Date

2018



Start
value

2026



END
value



Range
values

Discrete

Disconnected & Separated
Values

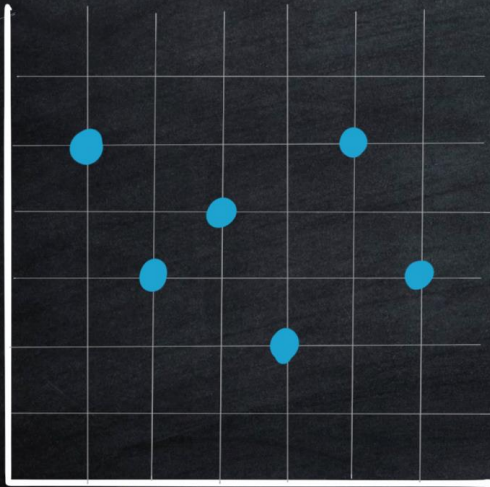

Continuous

Connected & unbroken chain
of Values

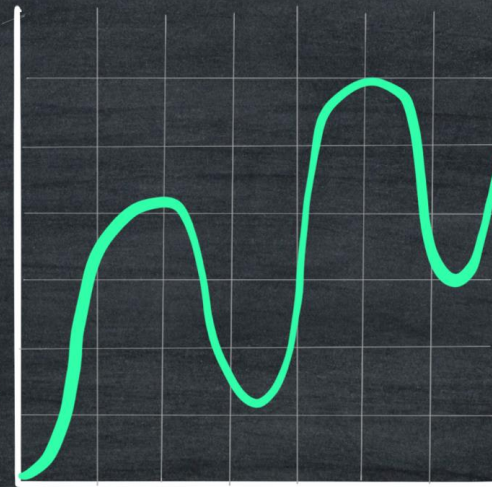

Discrete

Many Sorting options

- Ascending
- Descending
- Data Source order
- Alphabetic
- Field
- Manual
- Nested

Continuous

Limited Sorting Options

- Ascending
 - Descending
- 

Discrete

Purpose:

Deep Dive Analysis









Continuous

Purpose:

Big Picture Analysis



Discrete vs Continuous

 tableau	<h2>Discrete</h2>	<h2>Continuous</h2>
Definition	Disconnected values 	Connected values 
Example	$[0, 1, 2, 3, 4, 5, 6, 7, 8, 9, 10]$	$[1, 1.11, 1.12, 1.13, 1.14, \dots, 2] \infty$
Colors	Blue Pill 	Green Pill 
Filters	Distinct values 	Range value 
Views	Header	Axis
Sorting	<h3>Many</h3> Sorting options	<h3>Limited</h3> Sorting options
Purpose	Specific Scenario Deep Dive	Big Picture Trends Analysis

Data Types

Dimension/Measure vs Discrete/Continuous

ORDERS

ID	Name	Order
~	~	~
~	~	~

String
Abc

→ Discrete Dimension

Boolean
T/F

→ Discrete Dimension

Date
📅

→ Discrete Dimension
→ Continuous Dimension

Number
#

→ Discrete Dimension → More Common
 → Continuous Dimension
 → Discrete Measure → Less Common
 → Continuous Measure → More Common

Example: CUSTOMER NAME

NAMING CONVENTIONS	EXAMPLE	Letter Case	Separation	APPLICATION
Snake Case	customer_name	lowered case	underscore "_"	Python, PHP, Ruby
Camel Case	customerName	1st is lower, Rest is Capitalized	No separation	Java, JavaScript, TypeScript
Pascal Case	CustomerName	capitalized	No separation	Java, C#
Kebab Case	customer-name	lowered case	Dash "-"	HTML, CSS
Title Case	Customer Name	capitalized	Space " "	Tableau
Your Convention	Customer_Name	capitalized	underscore "_"	

Hierarchy

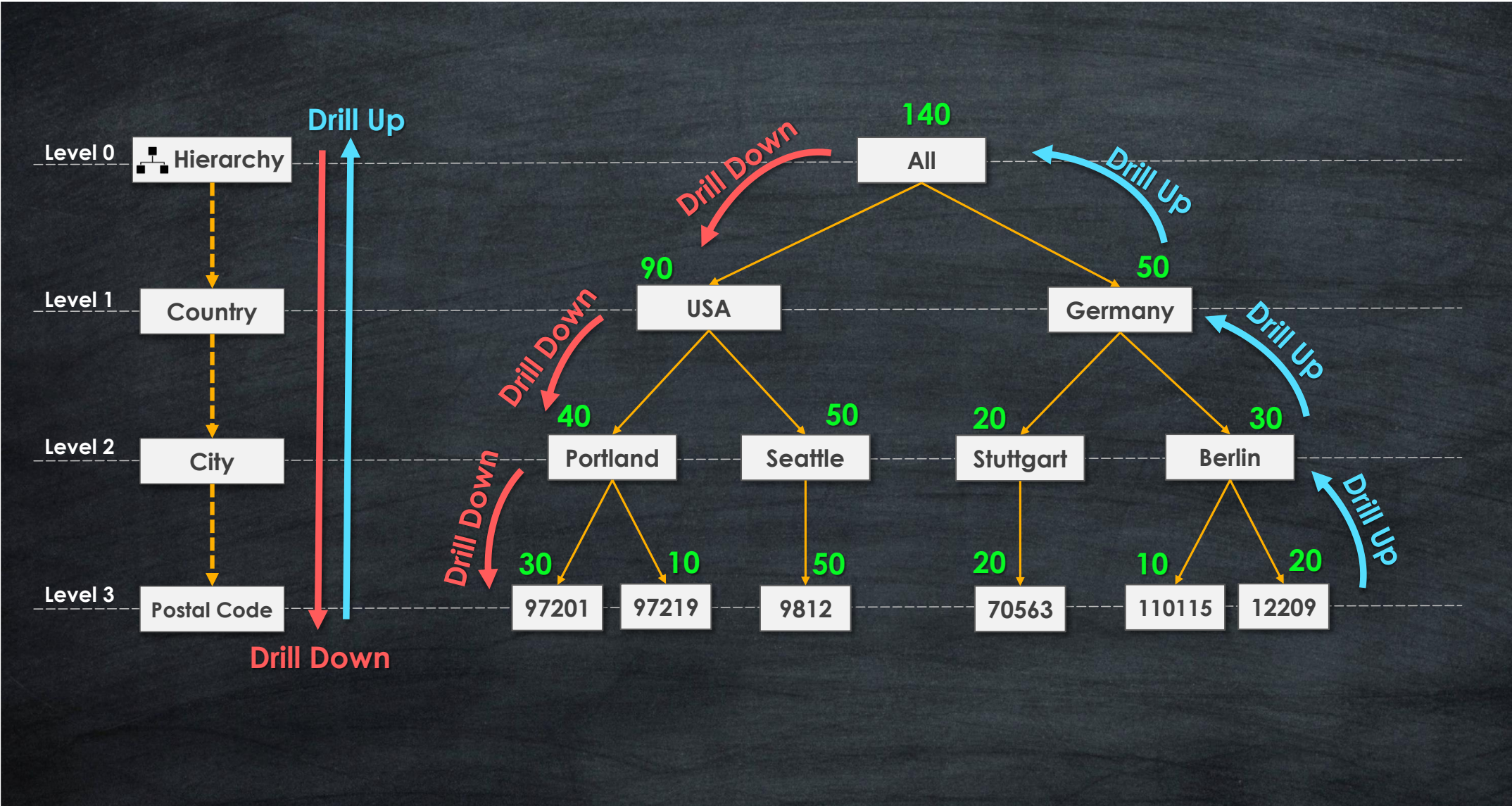

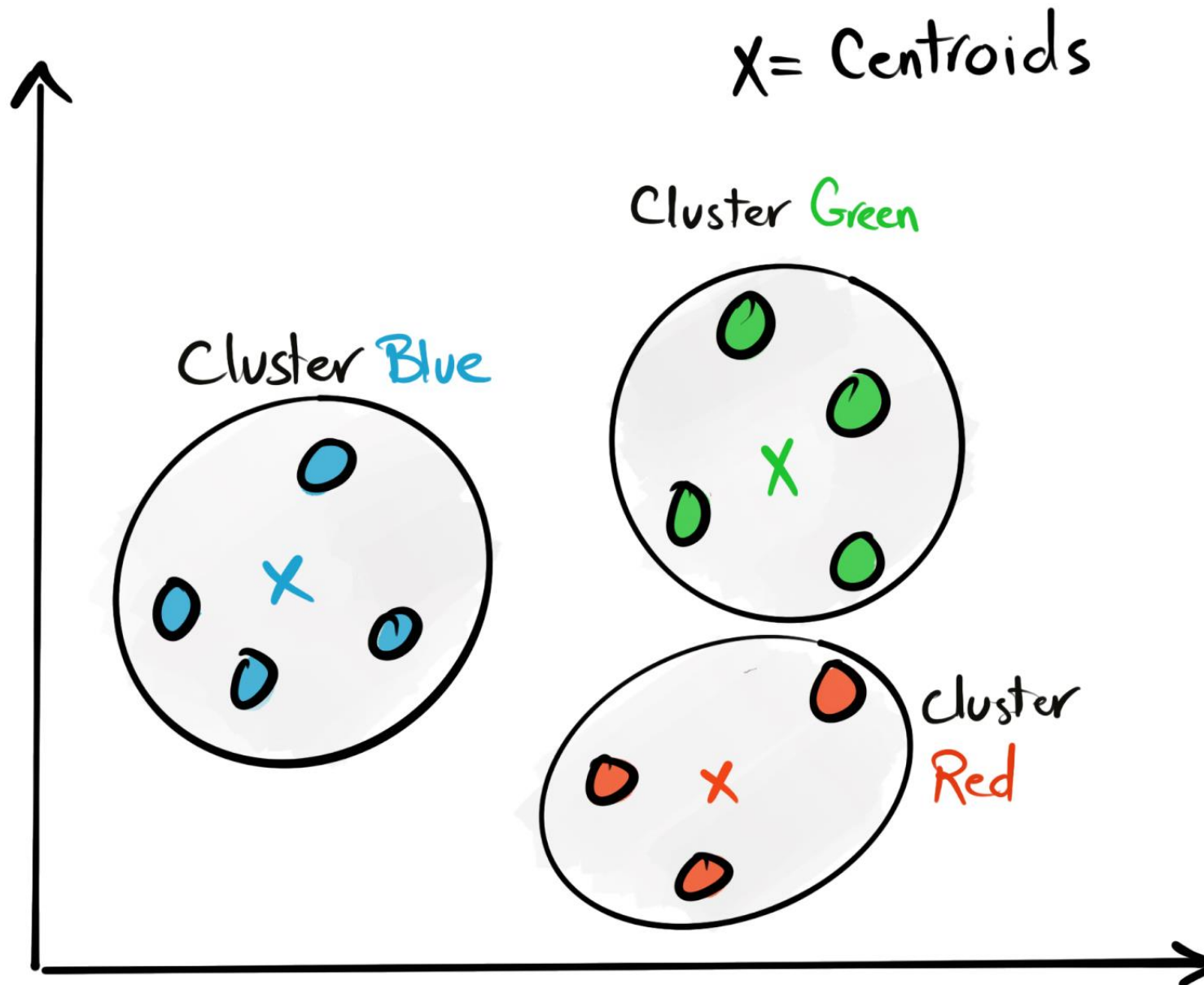

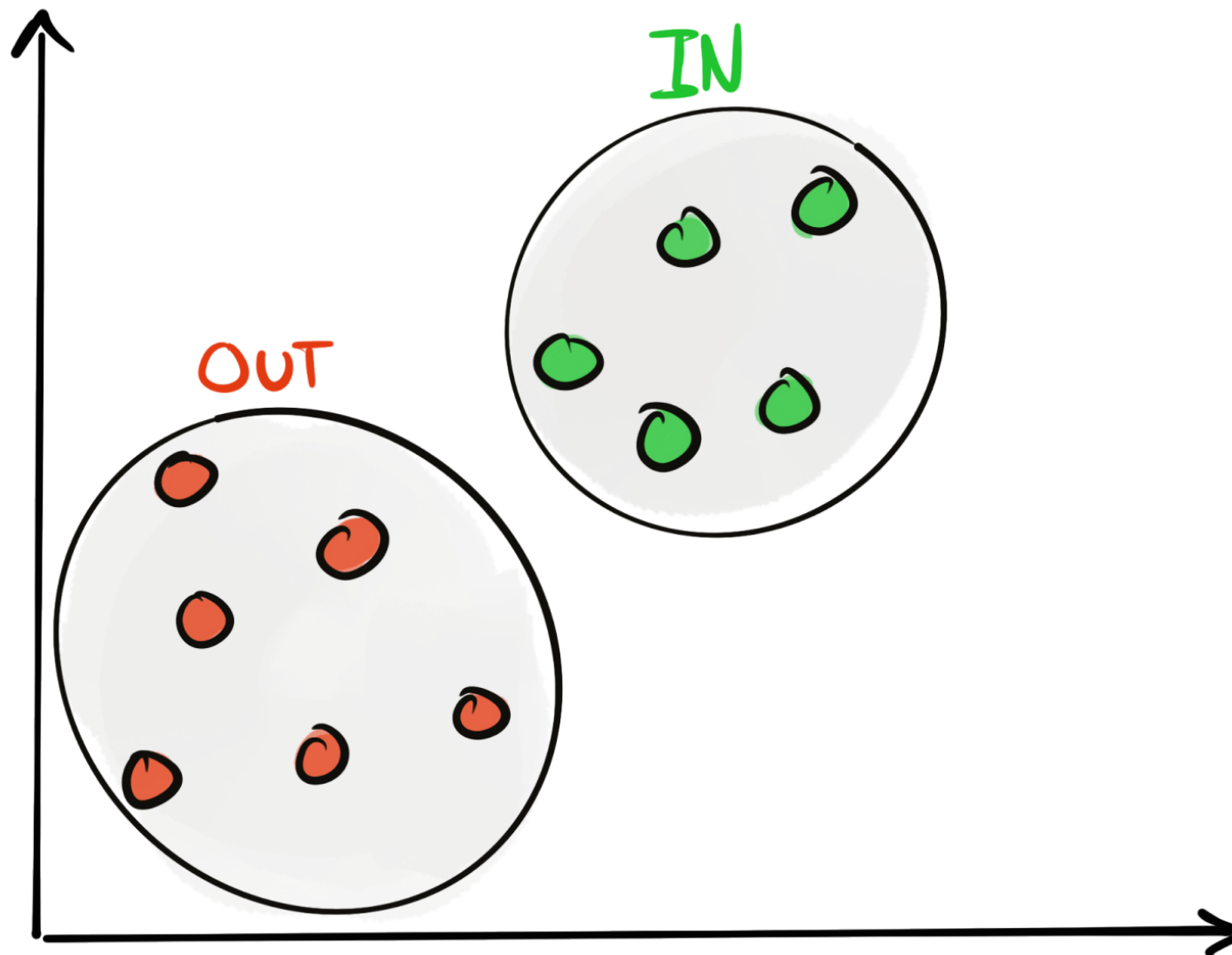

Customers

Customer_ID	First_Name	Score
1	Bill	63
2	Gerald	9
3	Harry	11
4	Dwight	25
5	Rutherford	57
6	Grover	35
7	Grover	24
8	Bill	44
9	Calvin	0
10	Dwight	55

Size of Bins = 30

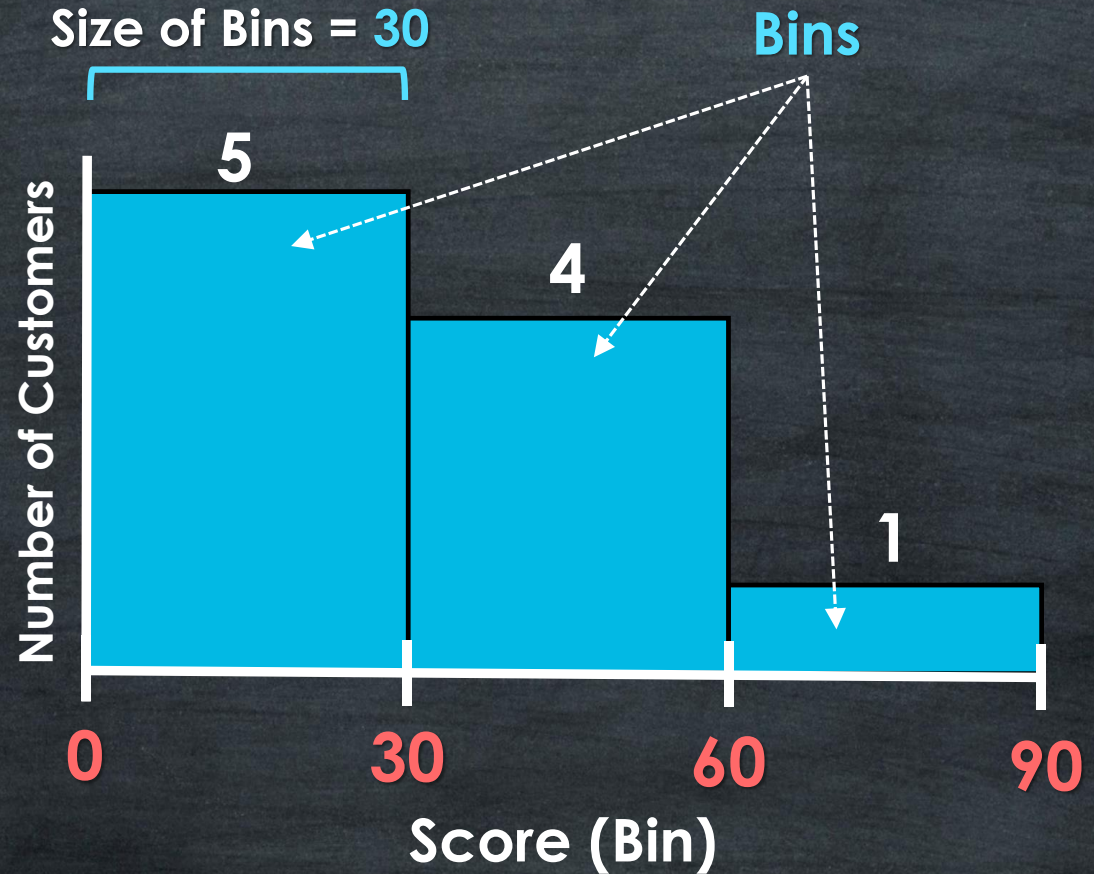

Customers

Customer_ID	First_Name	Score
1	Bill	63
2	Gerald	9
3	Harry	11
4	Dwight	25
5	Rutherford	57
6	Grover	35
7	Grover	24
8	Bill	44
9	Calvin	0
10	Dwight	55

Size of Bins = 10

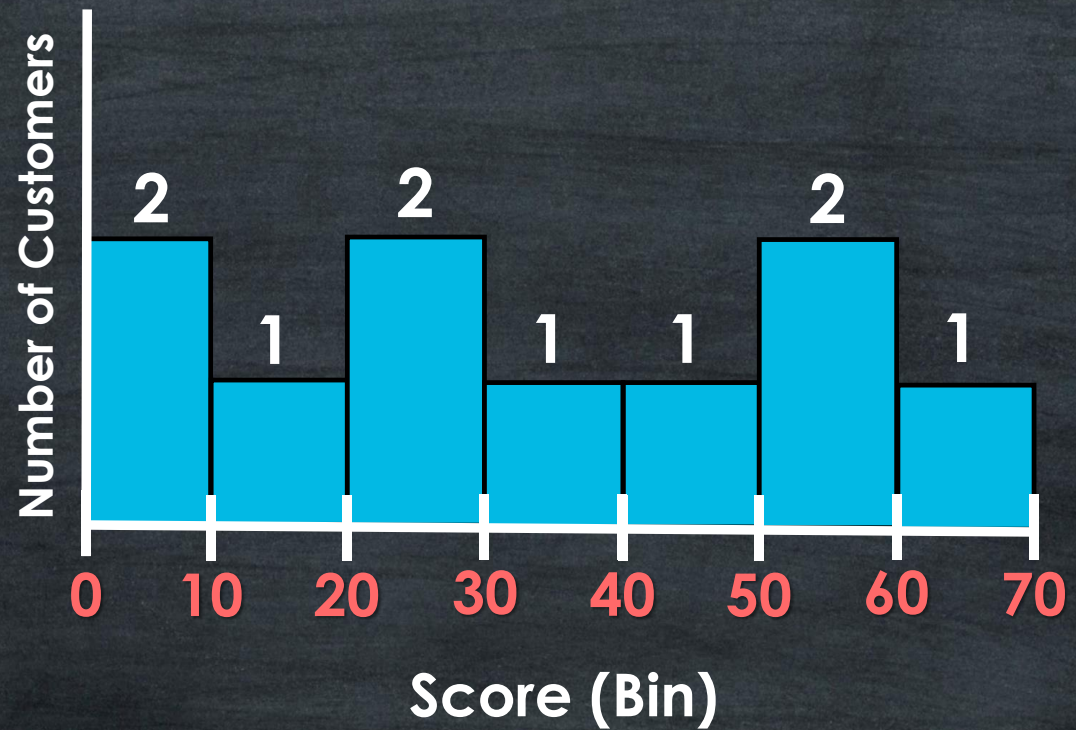

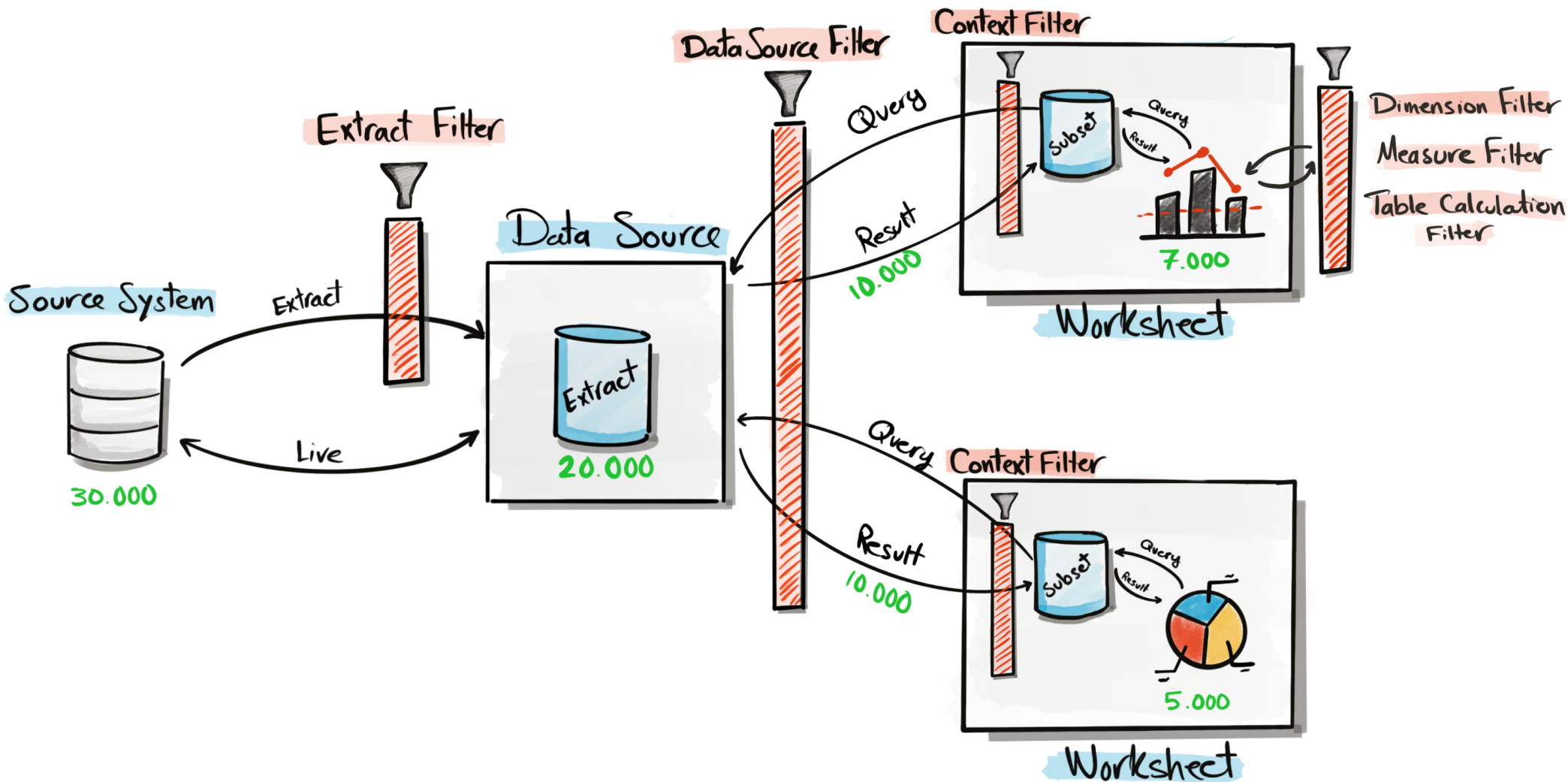

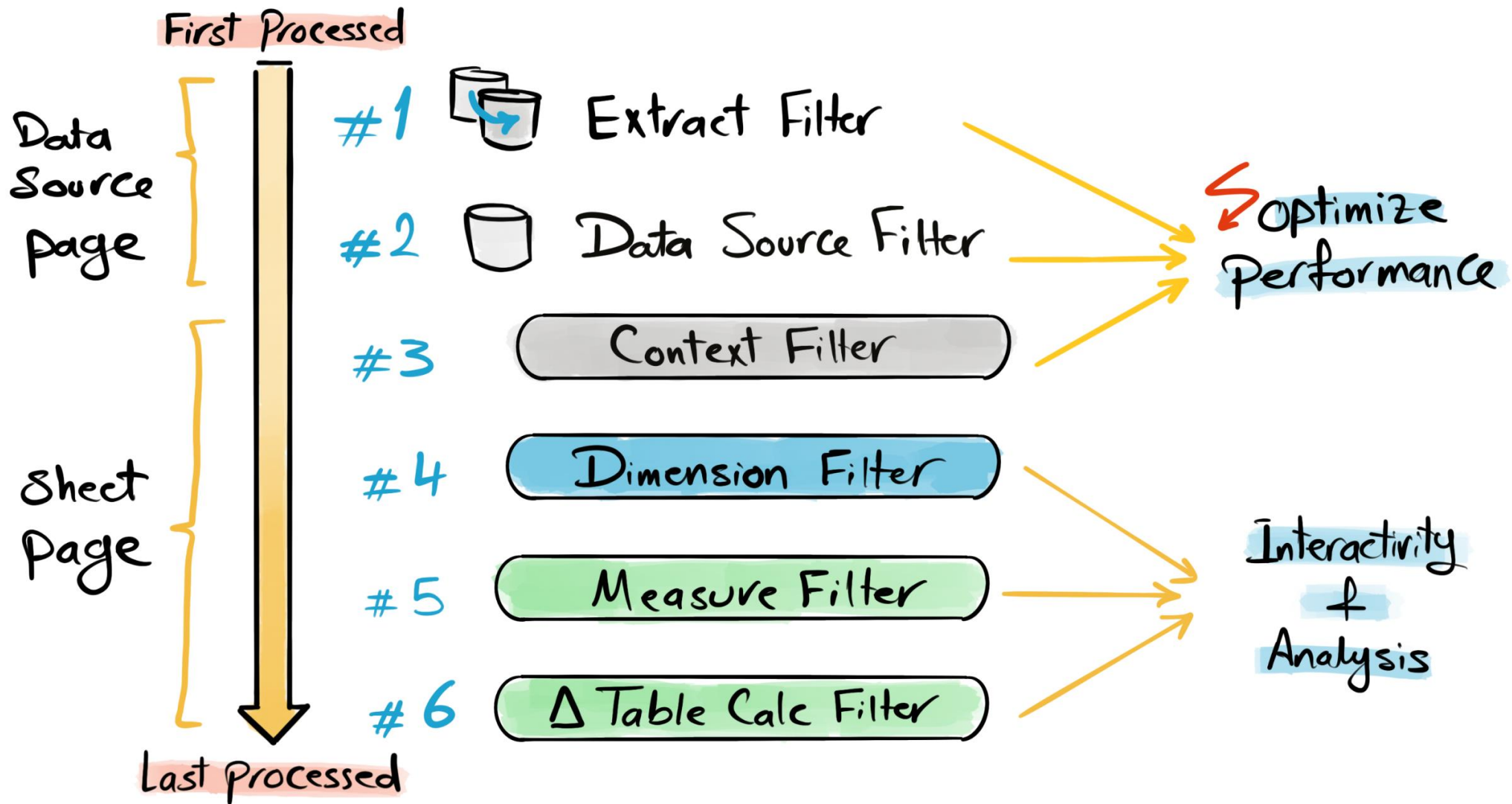

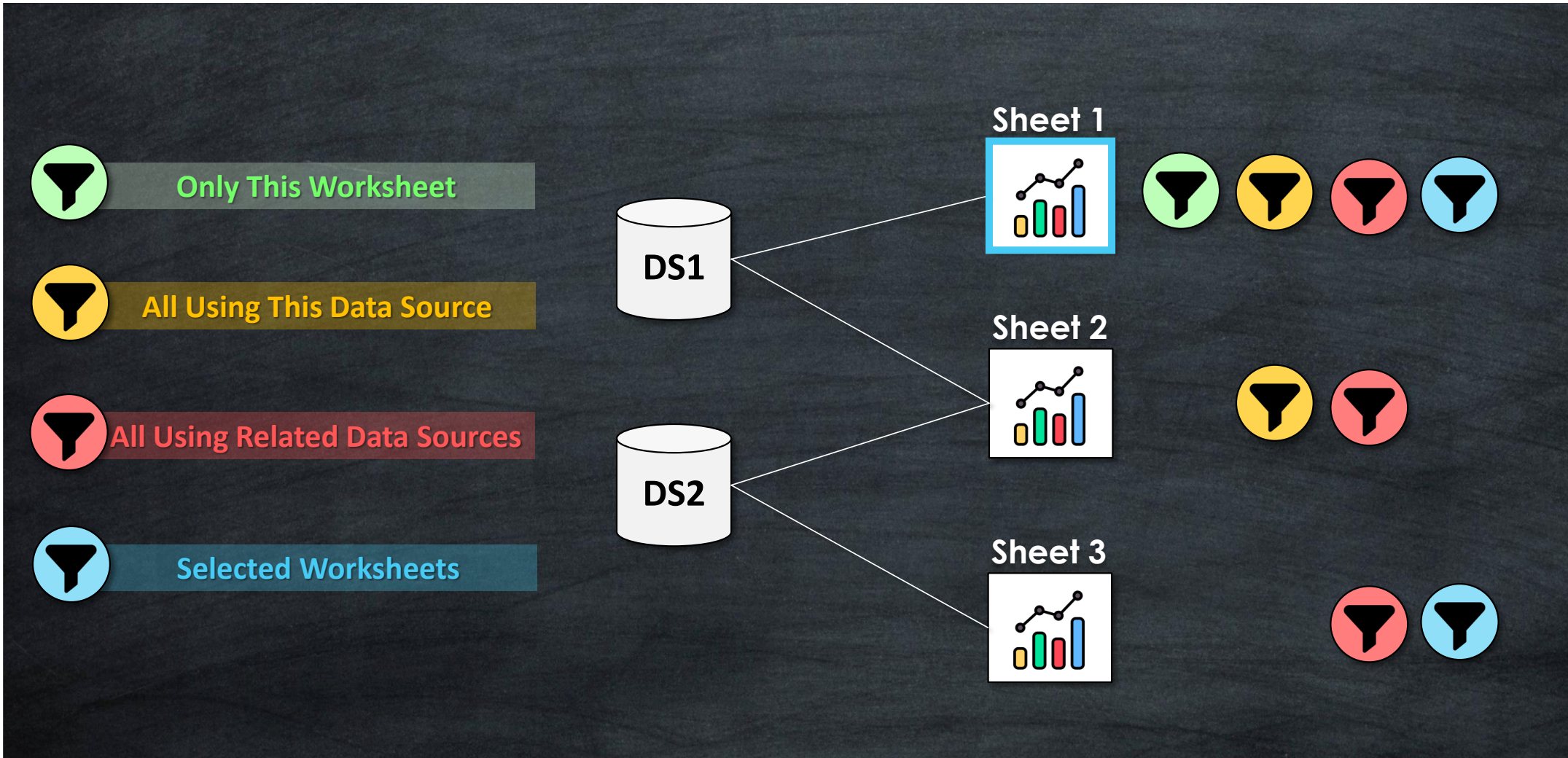

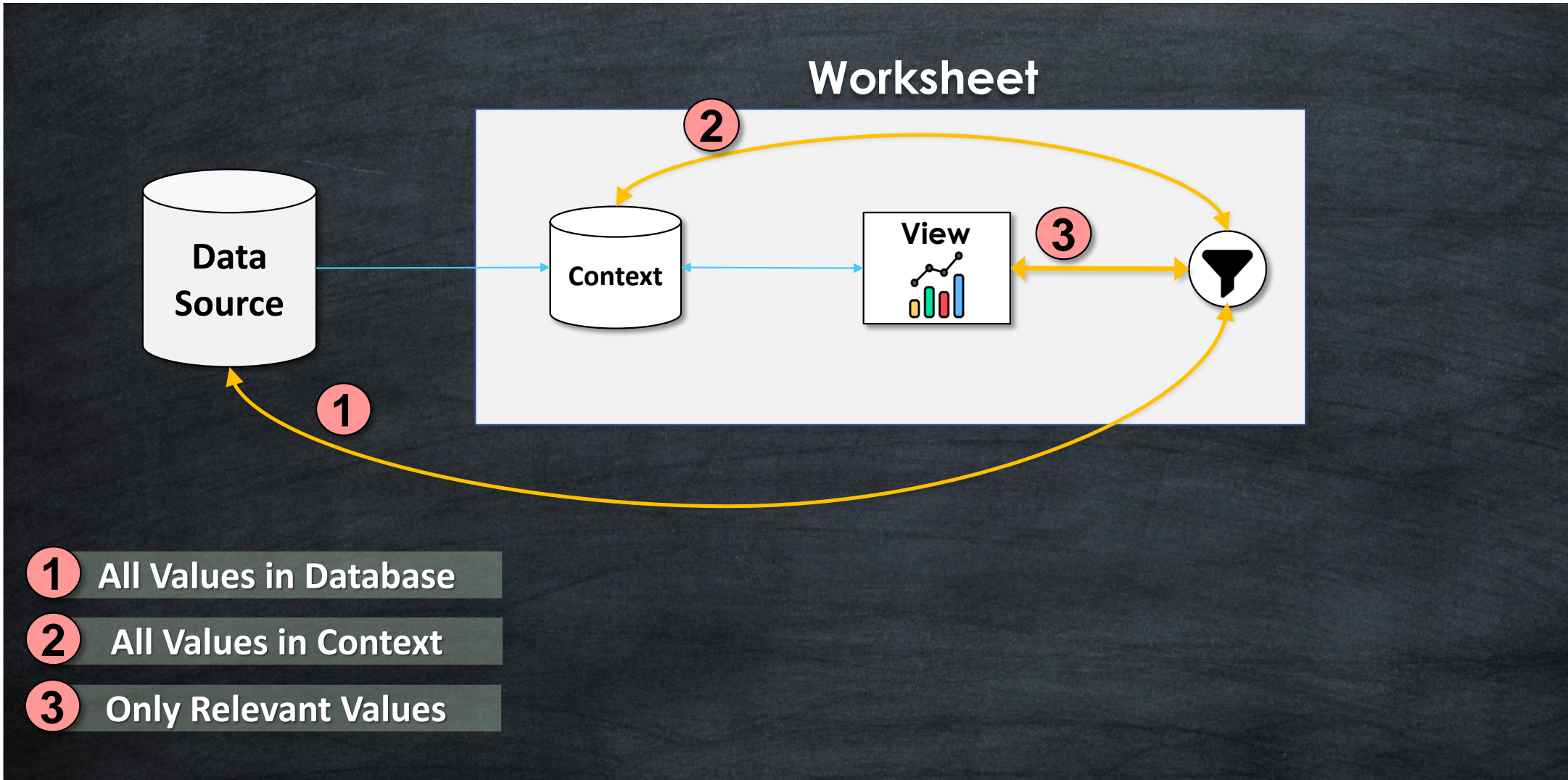

All Values

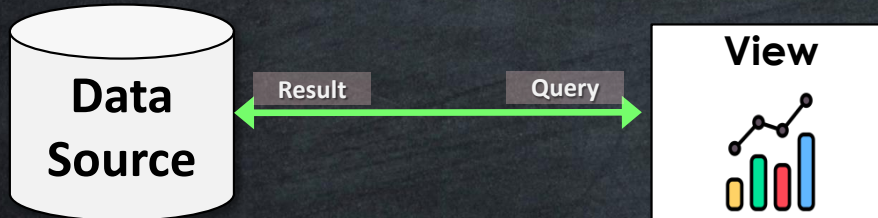

1 Initial Query as user starts View

Only Relevant

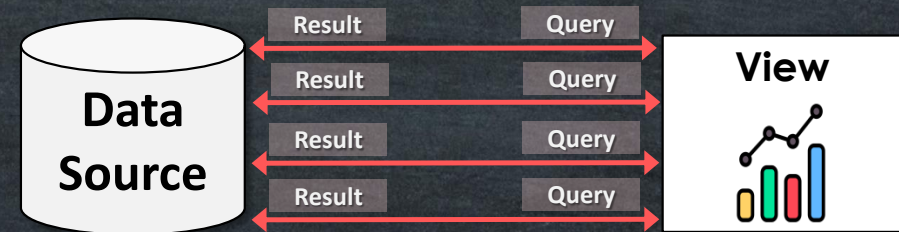

Multiple Queries for each user Interaction

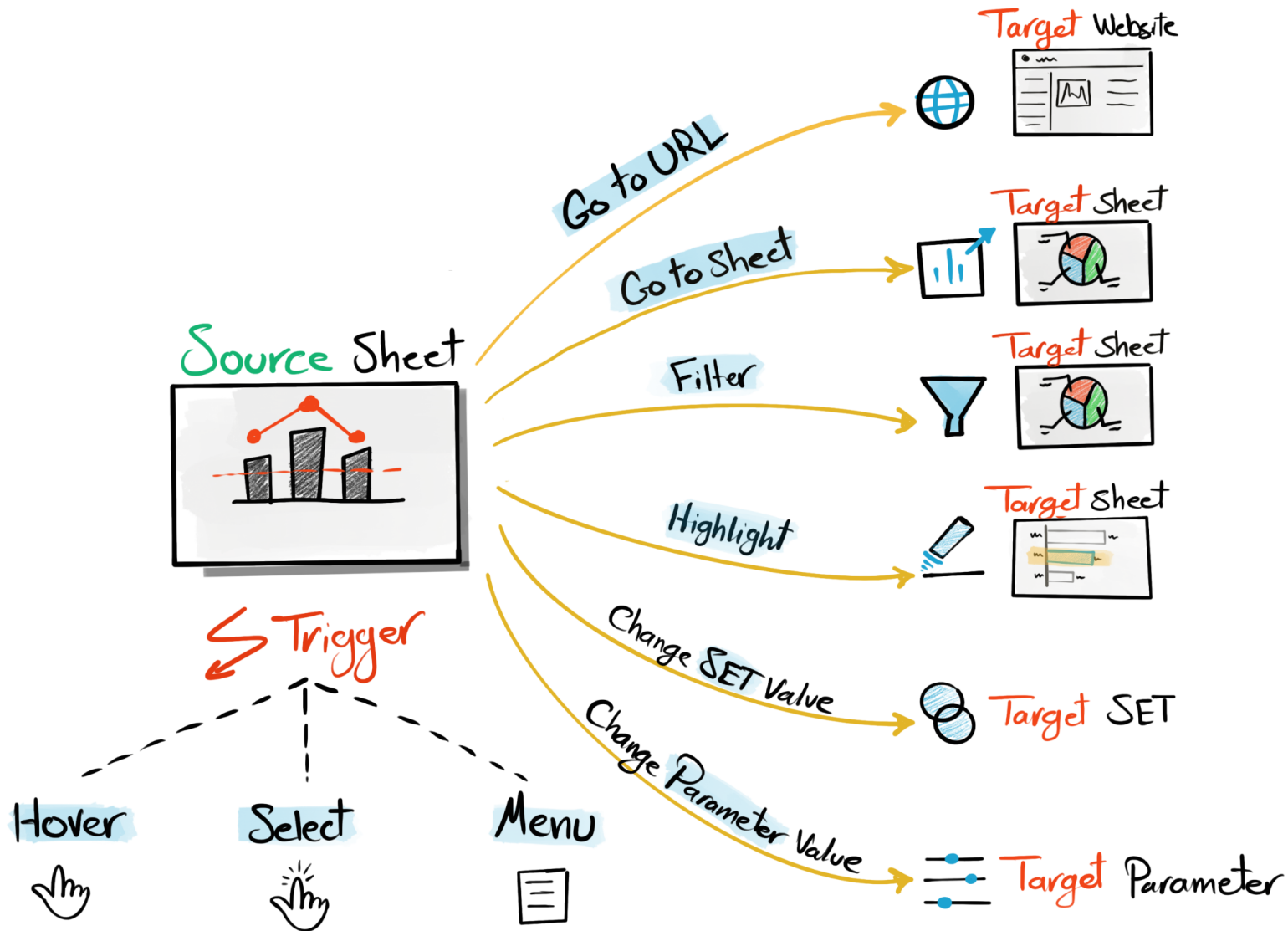



Calculation Types

Data Source

Visualization (VIZ)

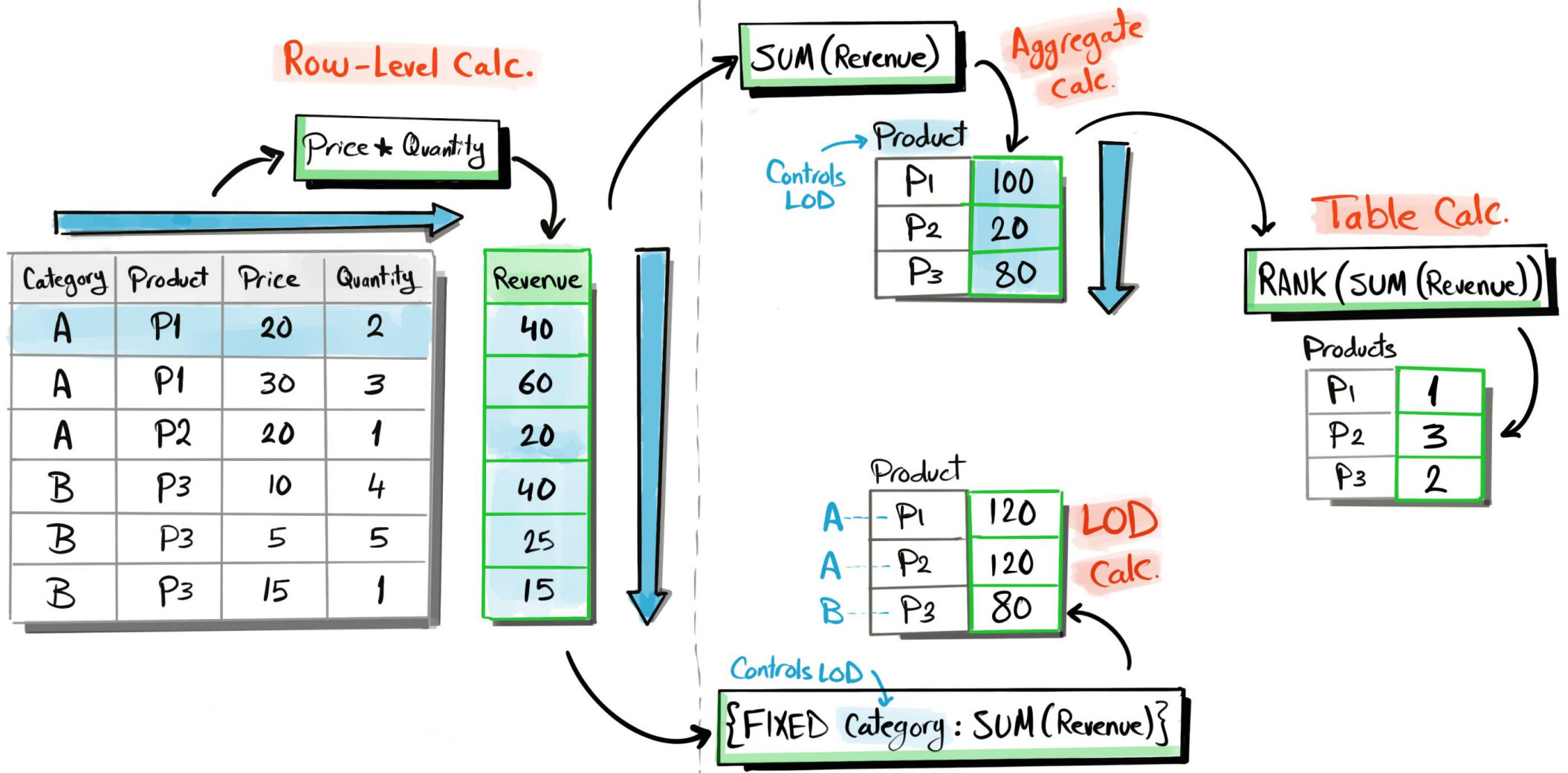

RANK (SUM ([Quantity] * [Price]))

1 Row-Level
Calculation

2 Aggregate
Calculation

3 Table
Calculation

Types of Calculations

Row-Level Calculation	Aggregate Calculation	LOD Calculation	Table Calculation
<code>[Quantity] * [Price]</code>	<code>SUM ([Revenue])</code>	<code>{FIXED [Category] : SUM ([Revenue]) }</code>	<code>RANK (SUM ([Revenue]))</code>
Do Not Aggregate Data	Aggregate Data	Aggregate Data	Aggregate Data
Row Level	VIZ Level Of Details	Specific Level Of Details	VIZ Level Of Details
Calculated using Data in Data Source	Calculated using Data in Data Source	Calculated using Data in Data Source	Calculated using Data in VIZ
Pre-Calculated	Calculated in the Fly	Calculated in the Fly	Calculated in the Fly
Simple Calculations	Simple Calculations	Complex Calculations	Complex Calculations

Q1: Do you have to aggregate the data?

NO

Row-Level
Calculation

YES

Q2: Is all the needed data already in the VIZ?

YES

Table
Calculation

NO

Q3: Is the Level of Details in VIZ matches the Question?

YES

Aggregate
Calculation

NO

LOD
Calculation

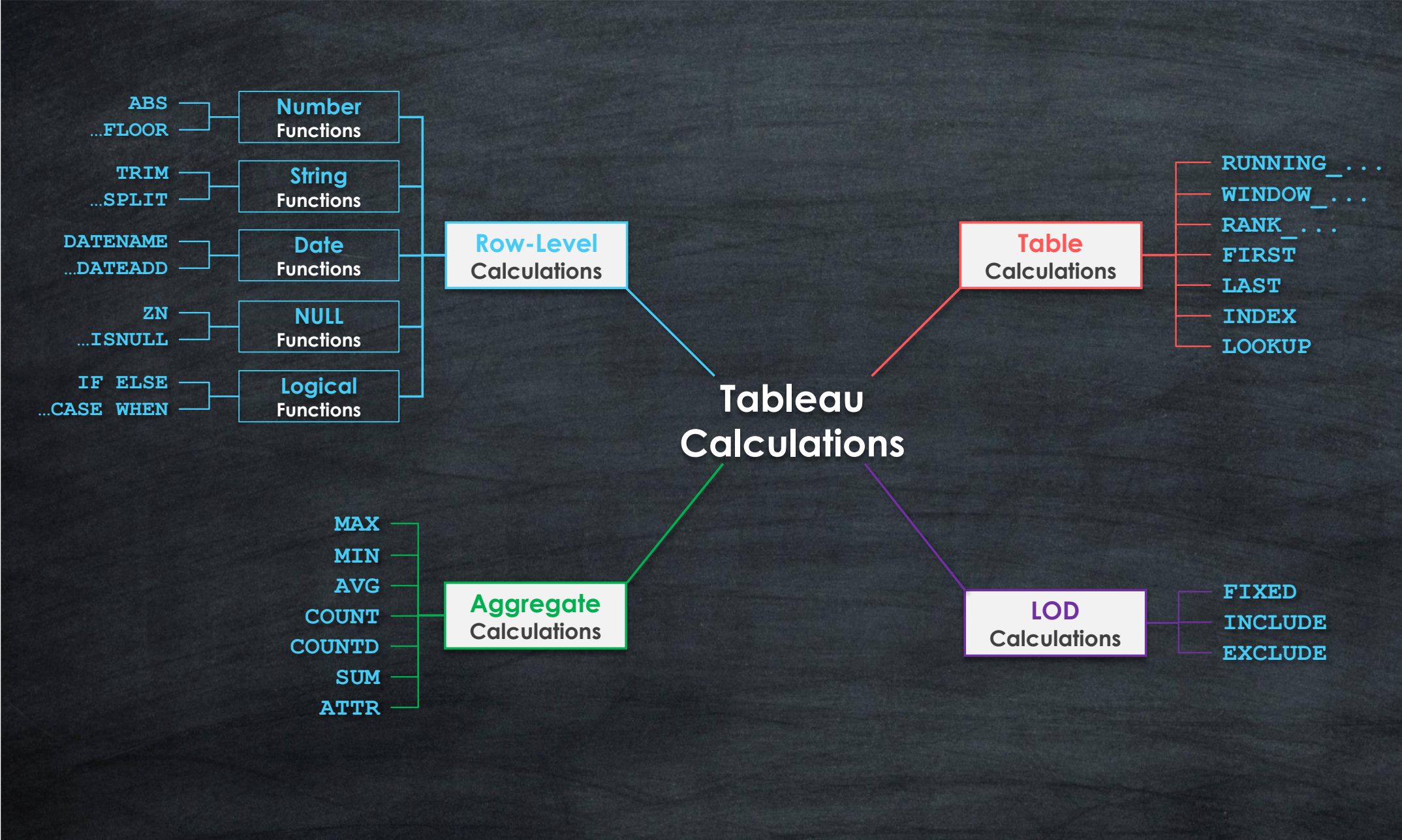



LOD (VIZ)

View 1

Category	Country	Sales

View 2

Product	Category	Country	Sales



LOD (EXPRESSION)

FIXED [Category] : SUM([Sales])

Category	Sales

Category	Sales

{ EXCLUDE } LOD Expression



LOD (VIZ)

View 1

Category	Country	Sales

View 2

Product	Category	Country	Sales



LOD (EXPRESSION)

```
EXCLUDE [Category]: SUM ([Sales])
```

-1 DIM

Category	Country	Sales

-1 DIM

Product	Category	Country	Sales

{ INCLUDE } LOD Expression



LOD (VIZ)

View 1

Category	Country	Sales

View 2

Product	Category	Country	Sales



LOD (EXPRESSION)

```
INCLUDE [Customer] : SUM([Sales])
```

+1 DIM

Customer

Category	Country	Sales

+1 DIM

Customer

Product	Category	Country	Sales

{ LOD } Level Of Details



LOD (VIZ)

View 1

Category	Country	Sales



LOD (EXPRESSION)

FIXED

Category	Sales

EXCLUDE

-1 DIM

Category	Country	Sales

INCLUDE

+1 DIM

Customer	Category	Country	Sales

Sales Performance

\$30K
Sales

\$25K
Profit

60K
Quantity

Top Category

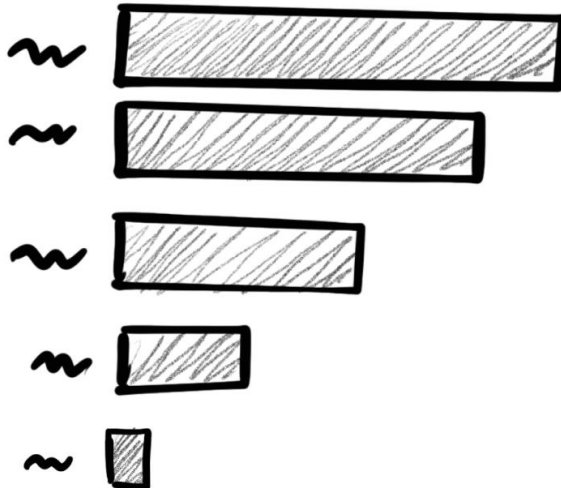

Sales vs Profit



Sales by Category

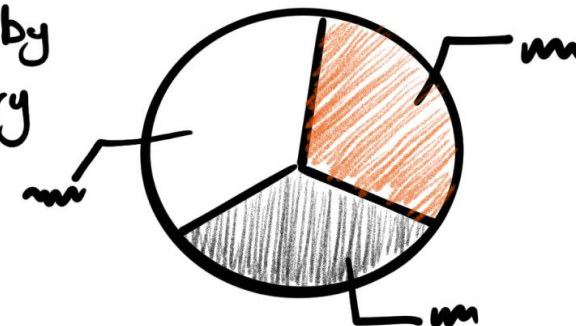

Vertical Container (Main) ↘

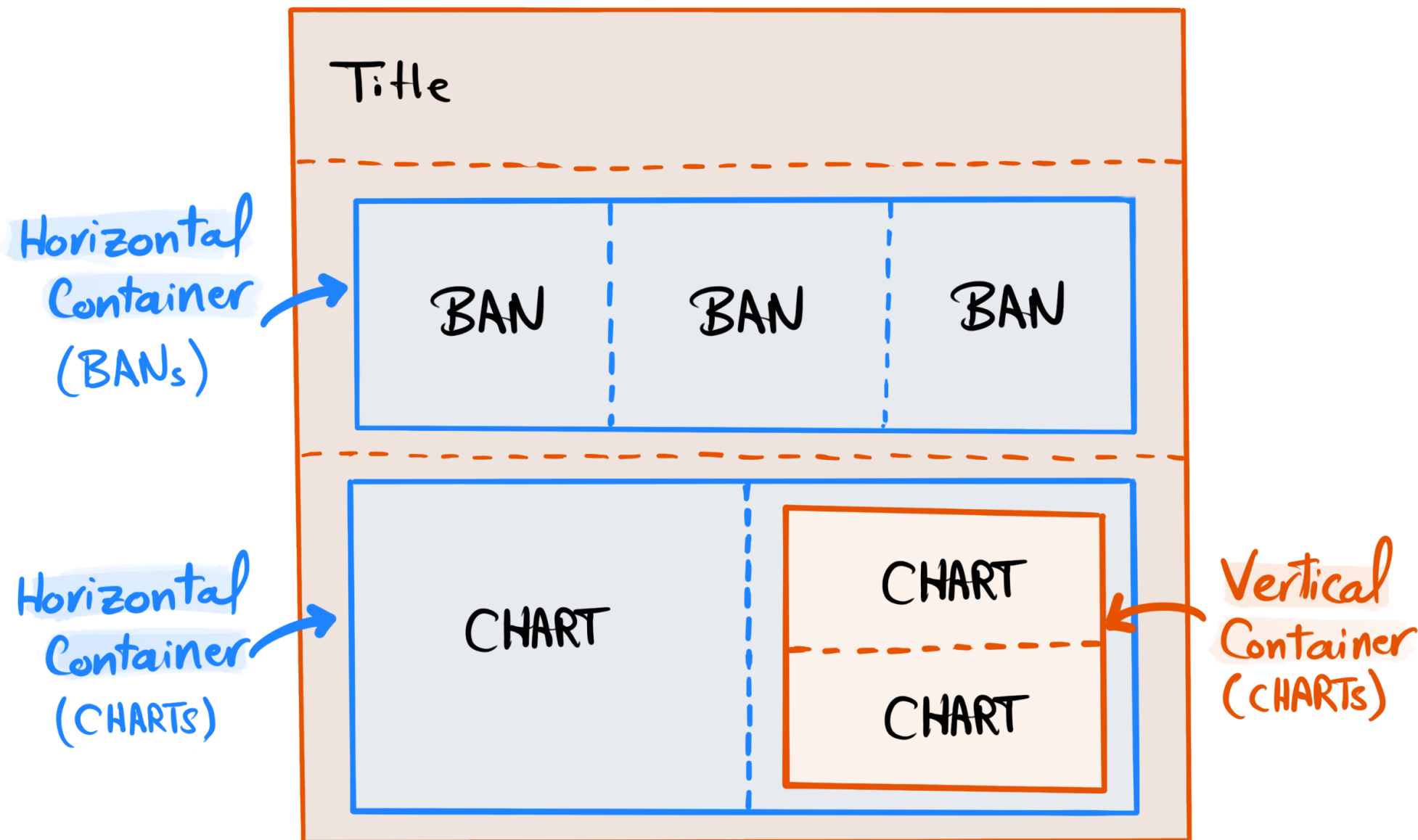

DASHBOARD DESIGN PROCESS

STEP 1

ANALYSE REQUIREMENTS



- Collect Requirements
- Choose Right Charts
- Draw Mockups
- Choose Colors

DASHBOARD DESIGN PROCESS

STEP 2

BUILD DATA SOURCE

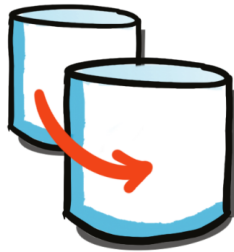

- Connect Data
- Create Data Model
- Rename Fields & Tables
- Check Data Types
- Understand Data

DASHBOARD DESIGN PROCESS

STEP 3

BUILD CHARTS



- Create Calculated Fields & Test
- Build Chart
- Format
 - Remove Lines & Grids
 - Clean up Axis & Headers
 - Coloring
 - Tooltips

DASHBOARD DESIGN PROCESS

STEP 4

BUILD DASHBOARD

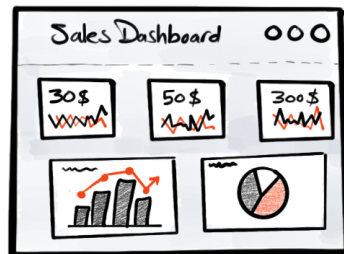

- Draw Mockup for Container
- Create Container Structure
- Put All Charts Together
- Format
 - Distribute Object Evenly
 - Format Colors, size... etc
 - Fit "Entire View"
 - Add Legends
 - Add Spaces (inner/outer Padding)
- Add Filters & Dynamic
- Add Icons

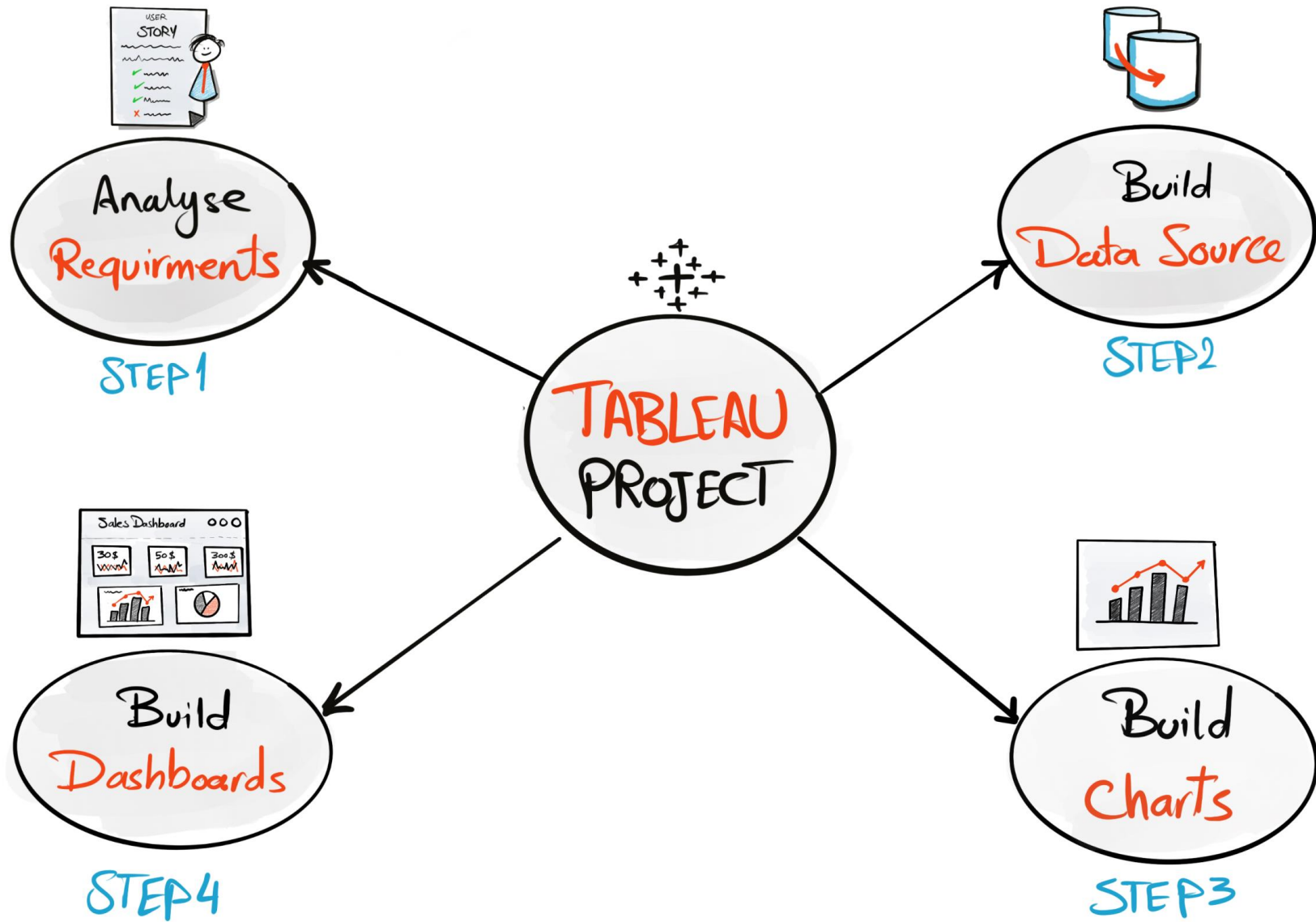

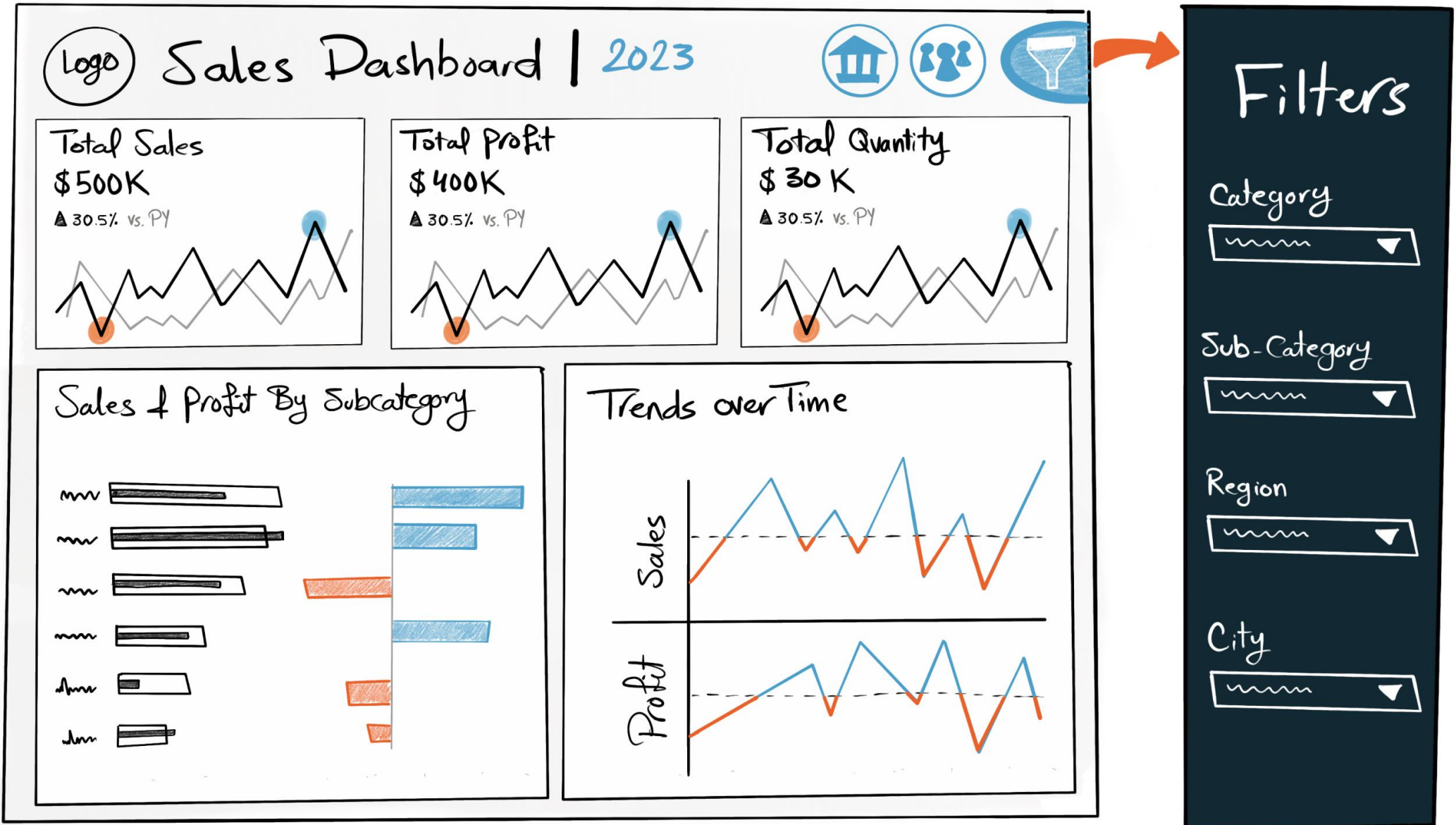

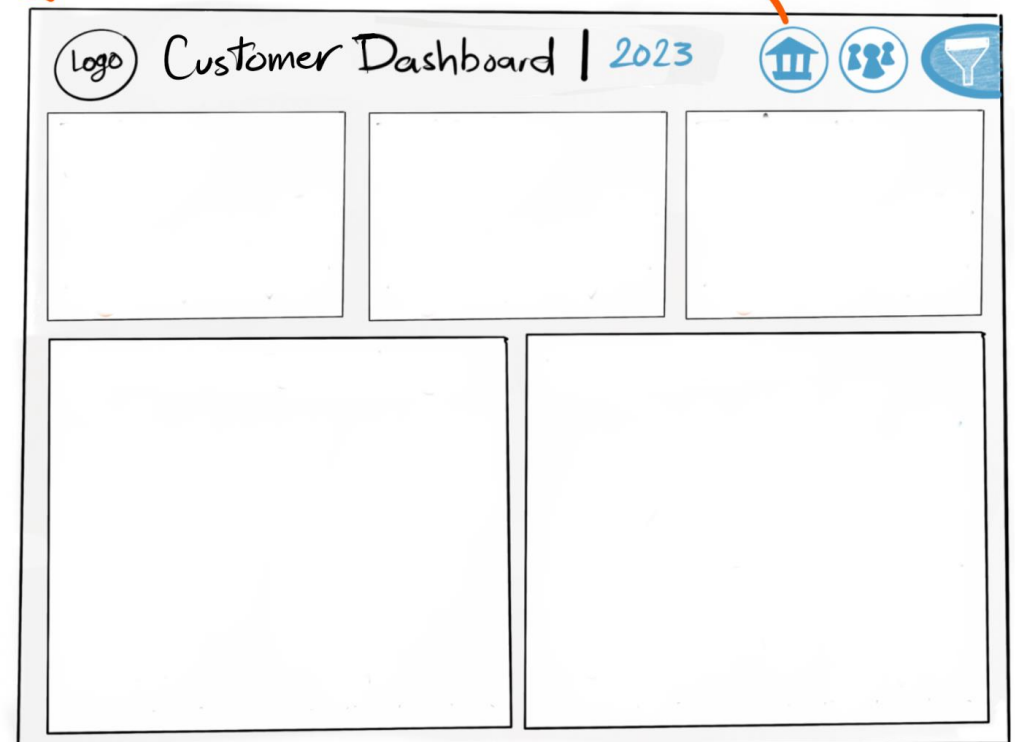
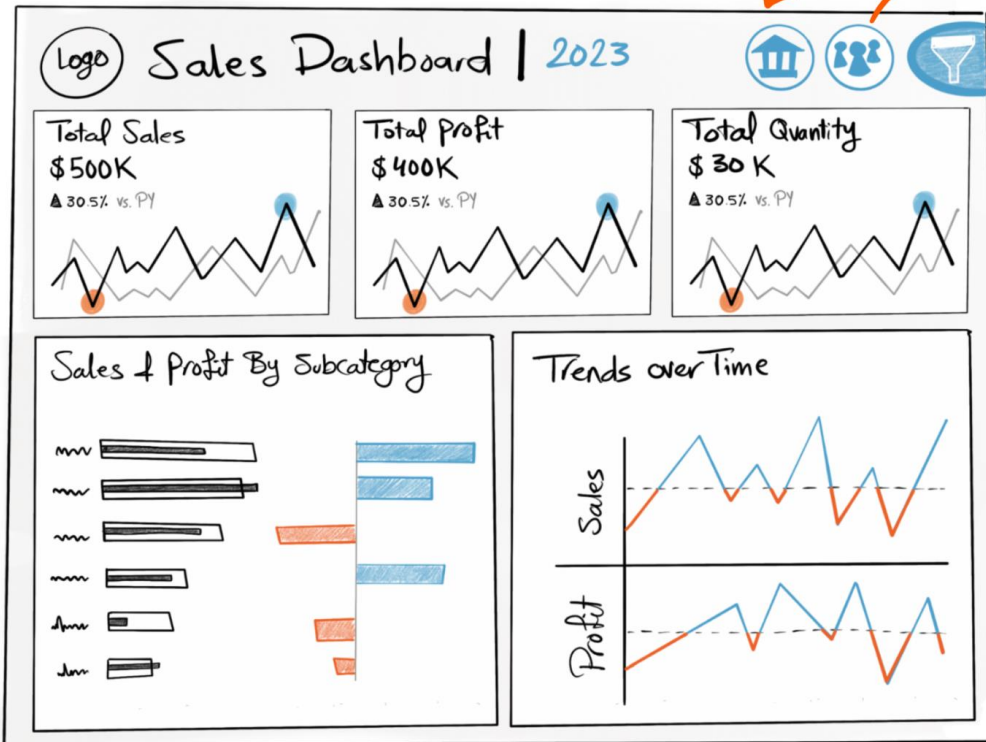

Container Mockup

